



LUND UNIVERSITY

Hyperparathyroidism and parathyroidectomy in patients on renal replacement therapy

Ivarsson, Kerstin

2020

Document Version:

Publisher's PDF, also known as Version of record

[Link to publication](#)

Citation for published version (APA):

Ivarsson, K. (2020). *Hyperparathyroidism and parathyroidectomy in patients on renal replacement therapy*. [Doctoral Thesis (compilation), Department of Clinical Sciences, Lund]. Lund University, Faculty of Medicine.

Total number of authors:

1

General rights

Unless other specific re-use rights are stated the following general rights apply:

Copyright and moral rights for the publications made accessible in the public portal are retained by the authors and/or other copyright owners and it is a condition of accessing publications that users recognise and abide by the legal requirements associated with these rights.

- Users may download and print one copy of any publication from the public portal for the purpose of private study or research.
- You may not further distribute the material or use it for any profit-making activity or commercial gain
- You may freely distribute the URL identifying the publication in the public portal

Read more about Creative commons licenses: <https://creativecommons.org/licenses/>

Take down policy

If you believe that this document breaches copyright please contact us providing details, and we will remove access to the work immediately and investigate your claim.

LUND UNIVERSITY

PO Box 117
221 00 Lund
+46 46-222 00 00



Hyperparathyroidism and parathyroidectomy in patients on renal replacement therapy

KERSTIN IVARSSON

CLINICAL SCIENCES, LUND | LUND UNIVERSITY



Hyperparathyroidism and parathyroidectomy in patients on renal replacement therapy

Hyperparathyroidism and parathyroidectomy in patients on renal replacement therapy

Kerstin Ivarsson



LUND
UNIVERSITY

DOCTORAL DISSERTATION

by due permission of the Faculty of Medicine, Lund University, Sweden.
To be defended at Alwallhuset, Föreläsningssalen, 1 tr, Barngatan 2, Lund.
Friday the third of April at 09:00 am.

Faculty opponent

Associate Professor Inga-Lena Nilsson (MD, PhD)
Department of Molecular Medicine and Surgery, Karolinska Institute, Stockholm

Organization LUND UNIVERSITY	Document name DOCTORAL DISSERTATION	
Author Kerstin Ivarsson	Date of issue 2020-04-03	
	Sponsoring organization	
Title and subtitle Hyperparathyroidism and parathyroidectomy in patients on renal replacement therapy		
<p>Abstract</p> <p>Background. Secondary hyperparathyroidism (sHPT) is characterized by over function of the parathyroid glands and disturbances in mineral metabolism as a result of renal failure. It is common among patients with end-stage renal disease (ESRD) and it often persists after successful renal transplantation. sHPT is associated with osteoporosis and cardiovascular morbidity and mortality. There are two main ways to treat this condition, either by medical therapy or surgical removal of the parathyroid glands, parathyroidectomy (PTX). Another complication in patients with ESRD is New-Onset Diabetes After Transplantation (NODAT). Immunosuppressive medications and personal risk factors for diabetes mellitus have been associated with the condition. We aimed to study the effect of PTX on the risk of death, cardio-/cerebrovascular events (CVE), and hip fractures. We also studied the incidence of NODAT at our department and whether there is an association between NODAT and sHPT.</p> <p>Methods. A nested index-referent study was performed within the Swedish Renal Registry (SRR). Patients on maintenance dialysis or with renal transplant at the time of PTX were included. The PTX patients were randomly matched for age, sex and underlying renal disease with up to five referent patients who had not undergone PTX. To calculate survival time and hazard ratios (HR), indexes and referents were assigned the calendar date (<i>d</i>) of the PTX of the index patient. The risk of death, CVE, and fractures after PTX were calculated using crude and adjusted Cox proportional hazards regressions. Data were extracted from patient charts to calculate the incidence of NODAT, and logistic regressions were performed to analyze potential risk factors for NODAT including sHPT.</p> <p>Results. There were 20 056 patients in the SRR between 1991 and 2009. Of these, 579 (423 on dialysis and 156 with a renal transplant at <i>d</i>) incident patients with PTX were matched with 1234/736 non-PTX patients. The adjusted relative risk of death was a HR of 0.80 [95% confidence interval (CI) 0.65–0.99] for dialysis patients who had undergone PTX compared with matched patients who had not. Corresponding result for the patients with a renal allograft at <i>d</i> was a HR of 1.10 (95% CI 0.71–1.70). The results for CVE:s were a HR of 1.24 (95% CI 1.03–1.49) for dialysis patients with PTX compared to non-PTX dialysis patients and a HR of 0.53 (95% CI 0.34–0.84) for transplanted patients. The HR for hip fractures in PTX patients was 0.40 (95% CI 0.18–0.88) compared to non-PTX patients. We found a first-year post-transplant incidence of NODAT of 15%, and an odds ratio (OR) of 4.25 (95% CI 1.13-15.92) for the association between PTH levels above twice the normal range and NODAT.</p> <p>Conclusions. PTX was associated with improved survival in patients on maintenance dialysis. However, there was no survival advantage after PTX in patients with a functioning renal allograft. PTX was associated with a higher risk of CVE after PTX for patients on maintenance dialysis. This was in contrast to some previous studies. However, the risk was lower for patients with a functioning renal allograft at the time of PTX. Parathyroidectomy was associated with a reduced risk of hip fractures in women with sHPT. The first-year cumulative incidence of NODAT was 15% at our department between the years 2000 and 2011. We showed an association between elevated levels of PTH and NODAT in transplanted patients.</p>		
Key words secondary hyperparathyroidism, end-stage renal disease, parathyroidectomy, new-onset diabetes after transplantation, maintenance dialysis, renal transplantation, survival, cardiovascular event, hip fracture		
Classification system and/or index terms (if any)		
Supplementary bibliographical information	Language English	
ISSN and key title ISSN 1652-8220, Lund University, Faculty of Medicine Doctoral Dissertation Series 2020:25	ISBN ISBN 978-91-7619-885-8	
Recipient's notes	Number of pages 81	Price
Security classification		

I, the undersigned, being the copyright owner of the abstract of the above-mentioned dissertation, hereby grant to all reference sources permission to publish and disseminate the abstract of the above-mentioned dissertation.

Signature



Date 2020-02-27

Hyperparathyroidism and parathyroidectomy in patients on renal replacement therapy

Kerstin Ivarsson



LUND
UNIVERSITY

Cover photo: Original illustration of parathyroid gland tissue by Annika Tykesson

Portrait: Stefan Lindblom, Helsingborgs-Bild AB

Copyright pp 1-81 Kerstin Ivarsson

Paper 1 © *Nephrol Dial Transplant*

Paper 2 © *World J Surg.*

Paper 3 © *World J Surg.*

Paper 4 © *Transplant Proc*

Faculty Lund University, Faculty of Medicine Doctoral Dissertation Series
2020:25

ISBN 978-91-7619-885-8

ISSN 1652-8220

Printed in Sweden by Media-Tryck, Lund University

Lund 2020



MADE IN SWEDEN 



Media-Tryck is an environmental-
ly certified and ISO 14001 certified
provider of printed material.
Read more about our environmental
work at www.mediatryck.lu.se

To my loved ones

Table of Contents

Original papers	10
Thesis at a glance	11
Abbreviations	12
Introduction	13
Mineral metabolism	15
Phosphate.....	15
PTH	16
FGF23 and α Klotho.....	16
Calcium	16
Vitamin D	17
Secondary hyperparathyroidism, sHPT.....	18
Development of sHPT	18
Persistent sHPT in transplanted patients	18
Consequences of SHPT	19
Laboratory abnormalities.....	19
Renal osteodystrophy	20
Extraosseous calcifications.....	21
Pharmacological treatment of sHPT	23
Phosphate.....	24
Calcium	24
PTH	24
Parathyroidectomy, PTX.....	25
Parathyroid glands	25
Indications for PTX	26
Surgical procedure.....	27
New-Onset Diabetes after Renal Transplantation (NODAT)	28
Definition.....	28
Risk factors for NODAT	28
Screening and treatment	29
Aims	31

Methods	33
Papers I-III	33
Materials and methods.....	33
Paper IV	35
Materials and methods.....	35
Results.....	39
Papers I-III	39
Demographics and patient characteristics	39
Risk of death.....	42
Risk of CVE	44
Risk of hip fractures	46
Results of papers I-III, summary	47
Paper IV	47
Demographics and patient characteristics	47
NODAT and PTH.....	48
Discussion	51
Earlier studies.....	51
Implications.....	52
Observational studies	54
Weaknesses and strengths.....	55
Conclusions	57
Future perspectives	59
Popularized scientific summary in Swedish.....	61
Erratum.....	63
Acknowledgments in Swedish	65
References	67

Original papers

- I. The Effect of Parathyroidectomy on Patient Survival in Secondary Hyperparathyroidism. Ivarsson KM, Akaberi S, Isaksson E, Reihner E, Rylance R, Prütz K-G, Clyne N, Almquist M. *Nephrol Dial Transplant*. 2015;30(12):2027-33.
- II. Cardiovascular and Cerebrovascular Events After Parathyroidectomy in Patients on Renal Replacement Therapy. Ivarsson KM, Akaberi S, Isaksson E, Reihner E, Czuba T, Prütz K-G, Clyne N, Almquist M. *World J Surg*. 2019;43(8):1981-8.
- III. The Effect of Parathyroidectomy on Risk of Hip Fracture in Secondary Hyperparathyroidism. Isaksson E, Ivarsson KM, Akaberi S, Muth A, Sterner G, Prütz K-G, Clyne N, Almquist M. *World J Surg*. 2017;41(9):2304-11.
- IV. Hyperparathyroidism and New-Onset Diabetes after Renal Transplantation. Ivarsson KM, Clyne N, Almquist M, Akaberi S. *Transplant Proc*. 2014;46(1):145-50.

Thesis at a glance

Question	Method	Results	Conclusion
I. What impact has PTX on patient survival in a cohort of patients on dialysis or with functioning renal allograft?	Retrospective analysis of data from 579 PTX patients compared with 1970 matched controls.	The adjusted HR for death after PTX (95% CI) was 0.80 [0.65-0.99] for patients on dialysis and 1.10 [0.71-1.70] for patients with a renal allograft, compared to non-PTX controls for both groups.	PTX was associated with improved survival for patients on maintenance dialysis but not in patients with a renal allograft.
II. What impact has PTX on the risk of CVE in a cohort of patients on dialysis or with a functioning renal allograft?	Retrospective analysis of data from 579 PTX patients compared with 1970 matched controls.	The adjusted HR for CVE after PTX (95% CI) was 1.24 [1.03-1.49] for patients on dialysis and 0.53 [0.34-0.84] for patients with a renal allograft, compared to non-PTX controls for both groups.	PTX patients on dialysis ran a higher risk of cardio- and cerebrovascular events than non-PTX patients. Among transplanted patients, the risk was lower.
III. What impact has PTX on the risk of hip fractures in a cohort of patients on dialysis or with a functioning renal allograft?	Retrospective analysis of data from 579 PTX patients compared with 1970 matched controls.	The adjusted HR for hip fractures after PTX (95% CI) was 0.40 [0.18-0.88] for PTX patients compared to non-PTX controls. When stratifying for sex, the effect was only seen in women.	PTX was associated with a lower risk of hip fracture in women.
IV. What is the incidence of NODAT in patients receiving renal transplantation at our department? Is there an association between SHPT and NODAT in these patients?	Retrospective analysis of data from 245 adult non-diabetic patients who underwent renal transplantation.	The first-year cumulative incidence of NODAT was 15% and the first serum PTH value post-transplantation was above the normal range in 74% of the patients. In patients with PTH > two times the normal range the OR for NODAT was (95% CI) 4.25 [1.13-15.92] compared with patients with PTH within the normal range.	NODAT was common among transplanted patients at our department. There was an association between hyperparathyroidism and NODAT in the first year after transplantation.

Abbreviations

1.25(OH) ₂ D	Inactive vitamin D, calcitriol
25(OH)D	Inactive vitamin D, calcidiol
ACS	Acute Coronary Syndrome
AGE	Advanced Glycation End products
ADPKD	Autosomal Dominant Polycystic Kidney Disease
BMD	Bone Mineral Density
CVE	Cardio- and Cerebrovascular Events
cAMP	cyclic Adenosine MonoPhosphate
CaSR	Calcium-Sensing Receptor
CI	Confidence Interval
CKD	Chronic Kidney Disease
CNI	Calcineurin Inhibitor
CYP27B1	Cytochrome P 27B1
ESRD	End-Stage Renal Disease
FGF23	Fibroblast Growth Factor 23
GFR	Glomerular Filtration Rate
HR	Hazard Ratio
IFG	Impaired Fasting Glucose
KDIGO	Kidney Disease: Improving Global Outcome
LDL	Low Density Lipoprotein
MGP	Matrix Gla Protein
NODAT	New-Onset Diabetes After Transplantation
PTH	Parathyroid Hormone
PTX	Parathyroidectomy
RRT	Renal Replacement Therapy
sHPT	Secondary Hyperparathyroidism
SQRTPA	Quality Registry for Thyroid, Parathyroid and Adrenal Surgery
SIR	Swedish Inpatient Registry
SSR	Swedish Renal Registry
tHPT	Tertiary Hyperparathyroidism
VDR	Vitamin D Receptor
VSMC	Vascular Smooth Muscle Cell

Introduction

Chronic kidney disease (CKD) is a serious condition with multiple complications and reduced life expectancy. The definition is abnormalities of kidney structure or function, present for >3 months, with implications for health¹. CKD has various causes such as diabetes mellitus, glomerulonephritis, hypertension, chronic interstitial nephritis, renovascular disease and inherited conditions like polycystic kidney disease, Alport syndrome or Fabry disease^{2, 3}. There are six stages of CKD from normal kidney function to kidney failure (see Table 1). Usually, kidney function deteriorates over time with an ultimate risk of end-stage renal disease (ESRD) requiring renal replacement therapy, dialysis or renal transplantation. Renal transplantation is the preferred modality since it improves the quality of life⁴, overall morbidity⁵, and mortality^{6, 7}. Long-term dialysis treatment affects many organs and is a risk factor for death⁸. The overall annual mortality for dialysis patients was 19.2% compared to 3.0% for transplanted patients in Sweden in 2018⁹. Not all patients are eligible for renal transplantation due to their health status. Moreover, if a patient does not have a living donor, the time on the waiting list for a deceased donor can be quite long due to a shortage of organ donors. Renal transplantation is also associated with cardiovascular disease¹⁰, bone disorders¹¹, infections¹² and malignancies due to immunosuppressive medication¹³.

In patients with ESRD, secondary hyperparathyroidism (sHPT) is common and associated with excess morbidity and mortality. sHPT is characterized by the excessive synthesis of parathyroid hormone (PTH) and by structural changes in the parathyroid glands such as adenoma or hyperplasia¹⁴. Some degree of sHPT is almost a uniform finding in patients with ESRD, regardless of the modality of renal replacement therapy¹⁵. sHPT is associated with osteoporosis, extraosseous calcifications such as atherosclerosis¹⁶, and death¹⁷. Impaired kidney function in the early stages of CKD affects the kidneys' ability to excrete phosphate. Parathyroid hormone (PTH) and the bone-derived hormone fibroblast growth factor 23 (FGF23) maintain mineral homeostasis including a normal level of phosphate by actions directly or indirectly on the kidney, bone, and intestines¹⁴. In advanced stages of the condition, the constant stimulation of the parathyroid glands to excrete PTH results in hyperplasia of the glands. At first this is diffuse but later it becomes nodular, resulting in decreased sensitivity to the plasma levels of calcium, vitamin D, phosphate and FGF23. The constant stimulation from PTH on bone leads to high

turnover bone disease and later bone marrow fibrosis. High levels of phosphate and calcium contribute to extraosseous calcifications in blood vessels¹⁸.

There are pharmacological treatment options for sHPT, and these have significantly improved in the last fifteen years¹⁹. The aim is to regulate phosphate and calcium with phosphate binders and vitamin D receptor activators, and to lower PTH synthesis by improving calcium-sensing receptor (CaSR) signalling¹⁴. In many cases, it is possible to control sHPT by these actions, but in some cases, the imbalance remains. The option is thus to surgically remove the hyperplastic parathyroid glands by performing a parathyroidectomy (PTX)²⁰. PTX improves the mineral metabolism status and reduces pruritus, muscle weakness and bone pain²⁰.

sHPT often persists after renal transplantation despite improvements^{21, 22} in kidney function and mineral metabolism. PTX for this group of patients has been under debate due to a reported association between PTX and loss of graft function^{23, 24}. High pre-transplant PTH level is a risk factor for persisting sHPT^{21, 23}, and the management of sHPT before transplantation is important²⁴.

New-Onset Diabetes After Transplantation (NODAT) is defined as diabetes diagnosed after organ transplantation, not known prior to transplantation. Diabetes is an important risk factor for cardiovascular disease in addition to CKD and hyperparathyroidism²⁵. There are studies showing associations between primary hyperparathyroidism and diabetes²⁶⁻²⁸. To the best of our knowledge, no previous studies of associations between sHPT and NODAT have been performed.

The aim of this thesis was to study the effect of PTX on patient survival and the risk of fractures and cardiovascular events. We include both patients on dialysis and with functioning renal allografts and compare the results for patients undergoing PTX with results for patients on medical treatment only. We also study the incidence of NODAT in patients who have received a renal transplant, the prevalence of hyperparathyroidism in these patients and whether there is any association between these two complications.

The rationale for this thesis was the lack of knowledge concerning which patients should be referred to PTX and when and what the effects of the treatment are. It is also important for the management of transplanted patients to know whether there is an association between sHPT and NODAT, two serious complications of CKD and renal transplantation.

Table 1.
Stages of chronic kidney disease

Stage	GFR in ml/min/1.73 m ²	Kidney function
1	≥ 90	Normal
2	60-89	Normal to mildly decreased
3a	45-59	Mildly to moderately decreased
3b	30-44	Moderately to severely decreased
4	15-29	Severely decreased
5	< 15	Kidney failure

GFR=Glomerular Filtration Rate

Mineral metabolism

Phosphate

Inorganic phosphate is crucial for many biological functions in the human body. It is critical in skeletal development by being an important element in bone mineralization. Furthermore, it is a vital component in phospholipids in cell membranes, energy-providing nucleotides, DNA, RNA and phosphorylated intermediates in cellular signalling²⁹. Phosphate is regulated within its physiological range by dietary intake and absorption, bone remodeling, renal excretion, and intracellular and extracellular exchange³⁰. Both PTH and FGF23 act to correct elevated levels of phosphate in renal failure. They stimulate excretion by limiting phosphate reabsorption in the proximal tubule through downregulation of the sodium phosphate transport proteins NaPi-2a and NaPi-2c³¹. On the other hand, PTH also stimulates resorption of phosphate from bone and indirectly from the intestines³². Phosphate uptake in the intestines occurs in two different ways, the passive paracellular route through intercellular tight junctions, and the active transcellular route, mainly by the transport protein NaPi-2b channels. The upregulation of NaPi-2b in response to active vitamin D (calcitriol) production stimulated by PTH leads to an increase in phosphate absorption³³. To date, no phosphate receptor has been identified on the parathyroid gland, but high levels of phosphate stimulate the secretion of PTH that in turn stimulate FGF23 in a feedback loop²⁰.

PTH

PTH is an 84-amino acid peptide hormone synthesized by the chief cells of the parathyroid gland³⁴. This whole or bio intact molecule (iPTH) is present in plasma as well as the carboxyterminal fragment C-PTH, which is both secreted from the parathyroid glands and generated from the metabolism of iPTH in peripheral organs. PTH has an essential role in regulating serum calcium levels, both directly and indirectly, and also regulates phosphate in actions on bone and kidney³⁰.

FGF23 and α Klotho

Since the beginning of this century, much attention has been paid to the role of bone-derived hormone FGF23 in calcium/phosphate regulation. FGF23 acts on the kidneys' proximal tubule by decreasing the expression of NaPi-2a and NaPi-2c and thus stimulating phosphaturia³⁵. It also downregulates the proximal tubular expression of 1α hydroxylase and thereby the production of calcitriol. Indirectly, gastrointestinal phosphate and calcium absorption are thus reduced by FGF23³⁶. FGF23 can exert its action on mineral metabolism after binding to a receptor complex, FGFR1- α Klotho. The cofactor α Klotho derived from the kidney is essential for the receptor activation and stimulates phosphaturia independently of FGF-23³⁷. These receptors have also been found on the parathyroid glands and act after binding to FGF23 as an inhibitor of PTH synthesis and cell growth. Diminishing levels of α Klotho in the early stages of renal failure cause FGF23 resistance and lead to increased FGF23 production¹⁸.

Calcium

Most of the total body calcium is stored in the bone as calcium-phosphate complexes. Calcium gives the bone strength and structure and serves as a dynamic store to maintain both intracellular and extracellular calcium levels.³⁸ Calcium also has a crucial role in several other processes, such as intracellular and extracellular signaling, nerve impulse transmission and muscle contraction. Extracellular calcium is tightly regulated within a narrow range mainly by PTH, calcitriol, and calcitonin³⁰. Low extracellular calcium concentration and thus low binding to CaSR on the parathyroid glands, mediates increased PTH secretion. PTH acts on bone by stimulating the resorption of calcium, increases tubular reabsorption of calcium, and stimulates the hydroxylation of calcidiol to calcitriol in the kidneys. Calcitriol affects the absorption of calcium by the intestines as well as reabsorption of calcium in the kidney and increases the resorption of calcium from bone¹⁸. Calcitonin inhibits osteoclast-mediated bone resorption and serves as a weak counteraction to PTH and calcitriol³⁹.

Vitamin D

Vitamin D is a steroid hormone that is essential for various functions in the body such as dental and bone formation, the immune system and regulation of phosphate, calcium, and magnesium. A deficit increases the risk of bone disorders, malignancies, inflammatory and autoimmune diseases as well as metabolic disorders⁴⁰. Most tissues and cells have vitamin D receptors (VDR), and vitamin D is an important regulator of calcium/phosphate homeostasis⁴¹. The first forms of vitamin D, cholecalciferol and ergocalciferol are derived from exposure to sunlight or from the diet and are hydroxylated by 25-hydroxylase into calcidiol, 25(OH)D, in the liver. The active form of the vitamin, calcitriol, 1,25(OH)₂D, is formed after hydroxylation mediated by 1- α -hydroxylase, (CYP27B1) in the kidney⁴². Calcitriol binds to VDR and stimulates transcriptional regulation of target genes. PTH and a bone-derived hormone, FGF23, as well as the amount of substrate, calcidiol in serum, regulate the level of calcitriol. PTH stimulates hydroxylation to calcitriol in the kidney while FGF23 lowers the production.³⁰.

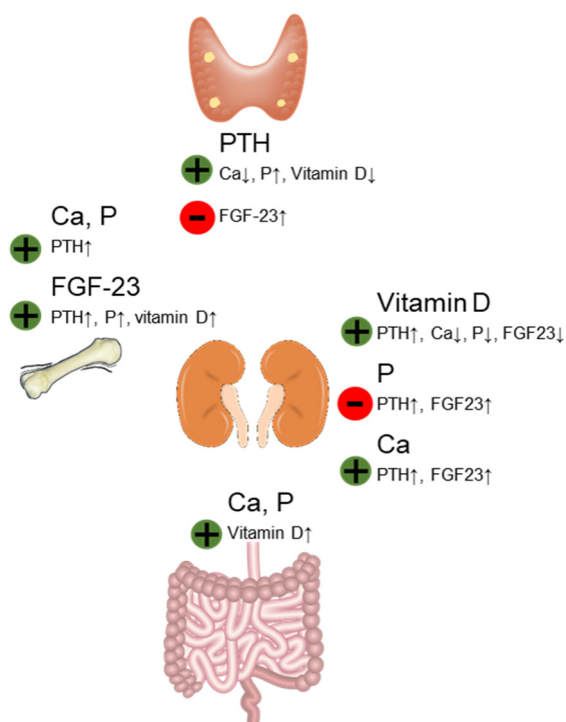

Figure 1. Overview of mineral metabolism homeostasis, stimulating and suppressing factors.

Secondary hyperparathyroidism, sHPT

Development of sHPT

The overview of mineral metabolism above describes homeostasis dependent on normal renal function. In the early stages of CKD, the kidneys' ability to excrete phosphate and hydroxylate calcidiol to calcitriol declines. FGF23 both stimulates phosphaturia and suppresses calcitriol production. With lower levels of calcitriol, the absorption of calcium in the intestine is impaired. PTH is then synthesized and secreted to stimulate activation to calcitriol in line with the feedback loop presented above. PTH indirectly increases the absorption of both calcium and phosphate from the intestine and stimulates renal calcium reabsorption and the resorption of calcium and phosphate from bone⁴³. This regulation by FGF23 and PTH often maintains both phosphate and calcium in plasma within the normal range until GFR falls below 30 mL/min/1.73m²³⁰.

The constant stimulation of the parathyroid glands results in a proliferation of secretory cells, and later diffuse hyperplasia. As the glands grow, the number of VDR, CaSR and FGF1- α Klothocomplex receptors on the parathyroid glands decreases. This leads to a reduced sensitivity to serum levels of phosphate, calcium, calcitriol, and FGF23³⁵. FGF23 also increases secondarily to a reduction of α Klotho levels that affects the binding affinity of FGF23 to FGFR1. This increase starts in the early stages of CKD⁴⁴. As the parathyroid glands grow in response to the decreasing GFR and the increase in PTH secretion, the diffuse hyperplasia evolves into nodular transformation with adenomas, and with accentuated loss of feedback function from plasma levels of calcitriol, calcium, phosphate, and FGF-23³⁵. To summarize, high serum levels of PTH along with hyperplasia of the parathyroid glands define sHPT.

Persistent sHPT in transplanted patients

Since the pathogenesis for sHPT is a declining renal function, successful renal transplantation can ameliorate the condition. After successful renal transplantation and recovery of kidney function, most metabolic and endocrine imbalances improve⁴⁵. However, transient hypercalcemia and hypophosphatemia are often seen post-transplant⁴⁶ with PTH levels remaining above the normal range in a majority of patients during the first year after transplantation^{21, 47-49}. After the early stages of sHPT with diffuse hyperplasia of the parathyroid glands reflecting increased production and secretion of PTH, a transformation to monoclonal hyperplasia and formation of adenomas take place. VDR, CaSR, and FGFR1 are downregulated, making the parathyroid gland insensitive to feedback from plasma levels of

calcitriol, calcium, and FGF23⁵⁰. The term ‘tertiary hyperparathyroidism’ (tHPT) is used to describe excessive autonomous secretion of PTH due to long-standing hyperparathyroidism with a lack of suppression of PTH production^{51, 52}. There seems to be a consensus regarding the need for careful management of sHPT before renal transplantation since high pre-transplant PTH levels are a risk factor for high post-transplant levels^{21, 53, 54}.

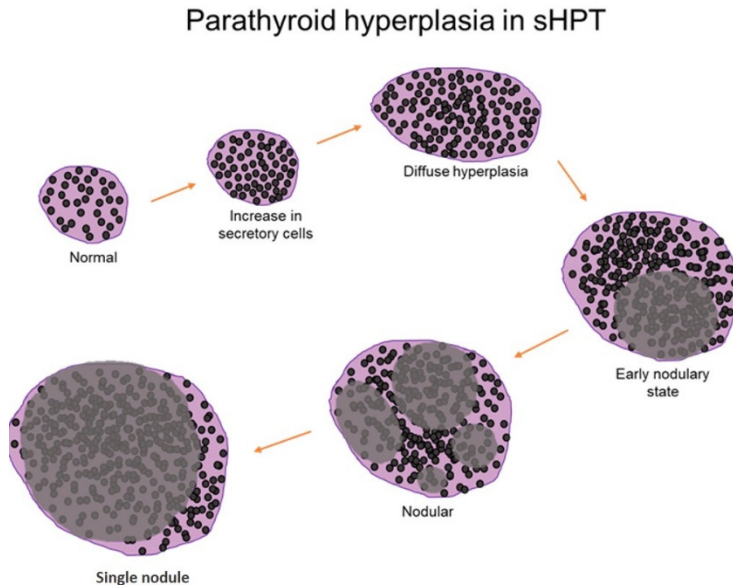

Figure 2. Parathyroid hyperplasia in secondary and tertiary hyperparathyroidism. The normal parathyroid gland responds to an increase in phosphate and FGF23 and lower levels of calcium and calcitriol in the early CKD stages. Prolonged synthesis and secretion of PTH lead to an increase in secretory cells and later downregulation of VDR and CaSR. The diffuse polyclonal hyperplasia transforms into monoclonal nodular gland hyperplasia with low sensitivity to the levels of calcium, calcitriol, phosphate, and FGF23 in later stages of CKD⁵⁰. Inspired by and simplified from a figure by Tominaga Y, Takagi H. Molecular genetics of hyperparathyroid disease. *Curr Opin Nephrol Hypertens.* 1996; 5: 336–34.

Consequences of SHPT

Laboratory abnormalities

A short summary of the mineral metabolism disturbances in sHPT described above follows here: sHPT disturbs calcium, phosphate and calcitriol homeostasis, and both FGF23 and PTH increase progressively as renal function declines¹⁸. The FGF23 level rises initially and rapidly⁵⁵ and the FGF1R cofactor α Klotho decreases in early CKD^{56, 57}. The phosphate levels are often kept within the normal range by the

increase in FGF23 and PTH until the later stages of CKD, stages 4 or 5⁵⁸. The level of calcitriol decreases progressively, despite the effect of PTH⁵⁸ (see Figure 3).

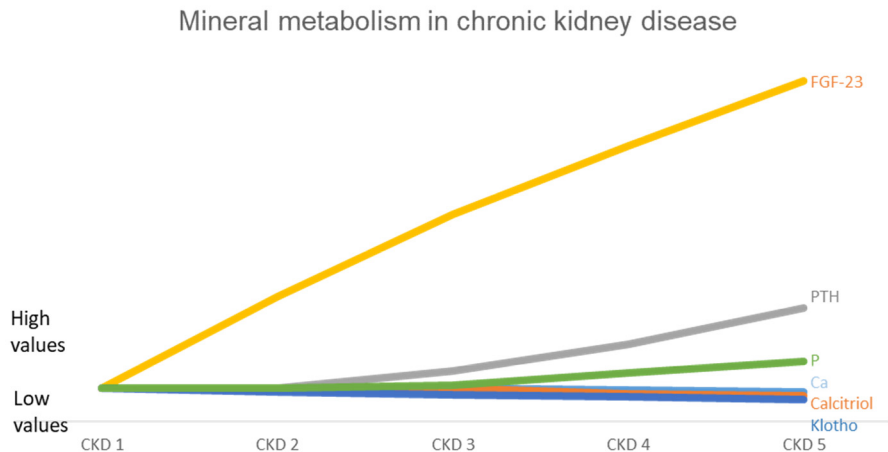

Figure 3. Illustration of fibroblast growth factor 23, parathyroid hormone, phosphate, calcium, calcitriol, and α Klotho in different stages of chronic kidney disease, in theory without medical or surgical interventions.

Renal osteodystrophy

sHPT has a strong impact on the development of bone disease in CKD¹⁸. The main clinical manifestations are fractures, extra-skeletal calcifications, bone pain, skeletal deformities, and pruritus⁵⁹. The risk of hip fractures among patients on dialysis is four times higher than in the general population^{60, 61} and is associated with prolonged hospitalization and death⁶². Skeletal complications seen in the different stages of CKD represent a multifactorial disorder of bone remodeling⁵⁹. Renal osteodystrophy has various histological features, from high to low bone turnover.

Osteitis fibrosa

Osteitis fibrosa, a high turnover bone disease, is most common in patients in ESRD⁶³. High serum levels of PTH stimulate the activity of osteoclasts and osteoblasts affecting calcium/phosphate absorption, thus increasing bone remodeling. PTH, together with calcitriol deficiency and locally derived cytokines, activates mesenchymal cells. They differentiate into fibroblast-like cells that secrete fibrous tissue into peritrabecular spaces. Long-standing stimulation causes these fibrous islets to merge and form strands that can spread to the trabecular bone, finally leading to fibrosis in the bone marrow space⁵⁹.

Mixed bone disorder

A mixed bone disorder that displays features from both high and low turnover disease is often a combination of osteitis fibrosa and osteomalacia. Osteomalacia is an impairment of mineralization of the bone matrix caused by chondrocytes and osteoblasts, resulting in a soft, fragile bone. Patients with osteomalacia suffer from pathological fractures, bone pain and tenderness, and proximal muscle weakness. Different factors are thought to be important in the pathophysiology. Besides lack of calcitriol, phosphate, and calcium, acidosis and the accumulation of trace elements such as aluminum and fluoride are associated with the condition⁶⁴. This form of renal osteodystrophy is rare⁶⁵.

Adynamic bone disorder

PTH is an important proliferative growth factor for bone remodeling, and aggressive suppression of PTH can induce another serious bone disease, adynamic bone disorder⁶⁶. This form of osteodystrophy is characterized by low osteoblast- and osteoclast activity, which in turn results in a reduction of the rapidly diffusible ion pool which reduces the body's ability to buffer extracellular calcium and phosphate ion concentrations⁶⁷. There are reports of an association between adynamic bone disease and vascular calcification⁶⁸. Recent studies suggest that adynamic bone disease is present in the early stages of CKD, partly due to resistance to PTH, calcitriol deficiency, and uremic toxins. The reduced expression of PTH receptors in bone tissue that has been studied in vitro is probably linked to the early resistance to PTH. The diminished expression of PTH receptor genes in osteoblasts is thought to be induced by uremic toxins⁶⁹. In the later stages of CKD, with higher concentrations of PTH, the disease changes to higher bone turnover⁶⁵.

Extraosseous calcifications

Patients with sHPT have a higher cardiovascular morbidity and mortality rate than the general population⁷⁰, and in patients on dialysis, the relative risk of cardiovascular mortality is more than 10 times higher⁷¹. Contributing to the risk are elevated levels of extracellular deposits of phosphate and calcium, which are associated with the development of vascular calcification³⁵.

Atherosclerosis

Calcification of the tunica intima is related to the formation of atherosclerotic plaques, and is common in this group of patients. In atherosclerosis, lipid-loaded macrophages accumulate in the subendothelial area of the arterial wall. These macrophages promote inflammation, and multiple pathological consequences such as hemorrhage, rupture, and calcification⁷². This process is linked mainly to traditional risk factors for cardiovascular disease such as smoking, hypertension,

hypercholesterolemia, diabetes, obesity, and stress⁷³. Intimal thickening is considered a marker of early atherosclerotic changes⁷⁴

Arteriosclerosis

In sHPT, normal aging and diabetes, calcification of the tunica media is also seen. It is called arteriosclerosis, which occurs at the internal elastic lamina of the medial layer and primarily affects the aorta. It later extends to the peripheral small vessels⁷⁵. Coronary artery calcification is seen more frequently in patients on dialysis than in the general population^{76, 77} and seems to progress more rapidly⁷⁸. Calcification of the cardiac valves is another risk factor identified in patients on dialysis⁷⁹.

The pathophysiology behind medial vascular calcifications includes transdifferentiation of vascular smooth muscle cells (VSMC) to phenotypic osteoblastic cells that synthesize transcription factors and calcification regulating proteins found in bone tissue⁸⁰. There are both inhibiting and activating minerals and proteins regulating the transdifferentiation of VSMCs. Fetuin, matrix Gla protein (MGP), osteoprotegerin, and osteopontin have been mentioned as important natural inhibitors, while phosphate, vitamin D, oxidized low density lipoprotein (LDL), uremic toxins, proinflammatory cytokines, and advanced glycation end products (AGE) are activators of the process⁷⁵. These calcifications are associated with vessel stiffness and reduced vessel elasticity⁸¹. The rigidity can lead to an increase in pulse pressure and left ventricular hypertrophy^{82, 83}

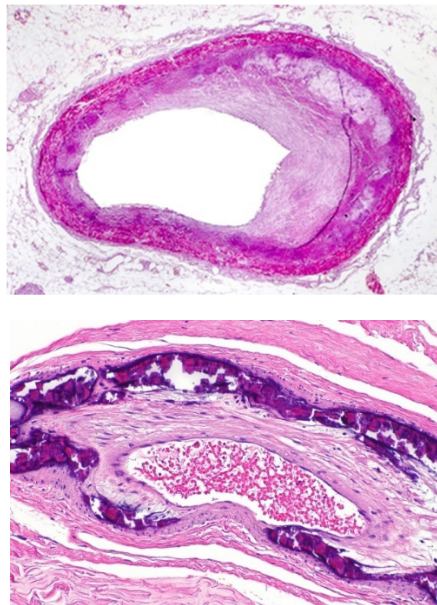

Figures 4a and 4b. 4a. Coronary atherosclerosis, light micrograph showing cholesterol-containing plaque in heart coronary artery. 4b. Medial calcific sclerosis.

Calcific uremic arteriolopathy, calciphylaxis, is a rare but often fatal complication to sHPT. It is characterized by cutaneous ischemic infarctions caused by occlusions of blood vessels in subcutaneous fat and skin⁸⁴. The occlusions are a result of progressive narrowing due to calcification of the tunica media and proliferation of endothelial cells and fibrosis underneath the tunica intima. Besides ESRD with disturbances in mineral metabolism, demographic risk factors such as obesity, diabetes and female sex as well as vitamin K deficiency have been identified⁸⁵. The condition causes severe pain and infections and has a mortality rate of 20-80%,⁸⁶⁻⁸⁸.

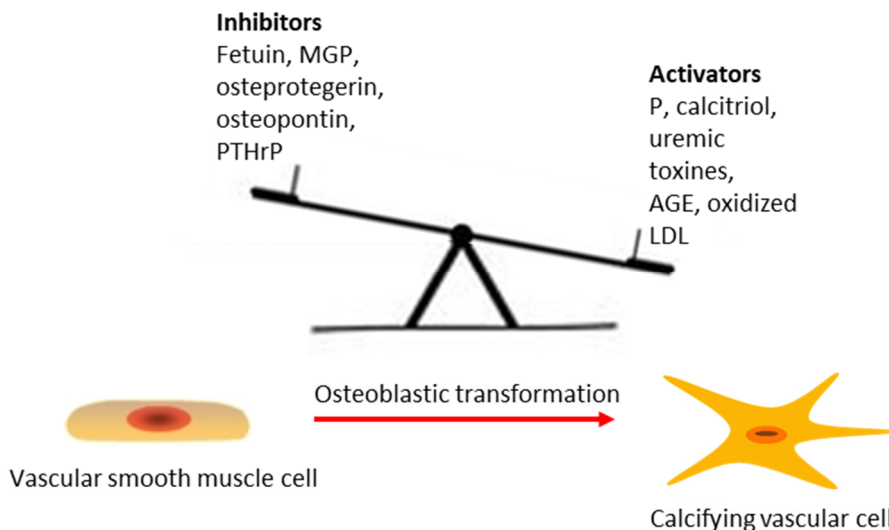

Figure 5. Inhibitors and activators involved in transdifferentiation of VSMCs to calcifying osteoblastic cells in arterials. Inspired by and simplified from a figure by Derici U, El Nahas AM. Vascular calcifications in uremia: old concepts and new insights. *Semin Dial.* 2006;19(1):60-8.

Pharmacological treatment of sHPT

Guidelines regarding the medical treatment of sHPT have been published by the global organization Kidney Disease: Improving Global Outcome (KDIGO). They state that clinical management should be individualized and based on clinical symptoms and regular assessments of plasma calcium, phosphate, and PTH. Besides recommendations regarding medical treatment and PTX, limitations in dietary phosphate intake and calcium concentration in dialysate are discussed in their last update of 2017⁸⁹.

Phosphate

Phosphate is an independent predictor of cardiovascular mortality⁹⁰⁻⁹³, and is an important factor in the development of vascular calcification and associated with arterial stiffness⁹⁴, valvular rigidity⁹⁵ and left ventricular hypertrophy⁹⁶. KDIGO recommends plasma phosphate to be kept within the normal range in CKD 3-5D (GFR <60 mL/min/1.73 m²)⁸⁹. Besides dietary restrictions and clearance during dialysis, phosphate binders are usually used to obtain normalized levels¹⁴. The aluminum salts first used were effective but had serious adverse effects, such as central nervous system toxicity, impact on hematopoiesis and osteomalacia⁹⁷. They were replaced by calcium-based phosphate binders (calcium carbonate and calcium acetate), which carry the risk of raising serum calcium and contributing to vascular calcification^{82,98}. The non-calcium-containing phosphate binders mostly used today, sevelamer and lanthanum carbonate, have been proved to lower serum phosphate. However, it is not fully known how they affect the risk for extra-osseous calcifications and cardiovascular mortality⁹⁹. In mice and rats with chronic renal failure, sevelamer has been shown to improve vascular calcification, aortic stiffness, and diastolic function and to prevent left ventricular hypertrophy¹⁰⁰⁻¹⁰². In comparison with calcium-based phosphate binders, sevelamer has been associated with improvements of coronary and aortic calcification¹⁰³⁻¹⁰⁵.

Calcium

Both hypo- and hypercalcemia are seen in sHPT and are associated with increased mortality¹⁰⁶. Moreover, hypercalcemia is associated with vascular calcification¹⁰⁷. KDIGO recommends avoiding hypercalcemia by careful use of calcium-containing phosphate binders and regulation of dialysate calcium concentration⁸⁹. Hypocalcemia can be corrected by supplements and indirectly through calcitriol or vitamin D analogs. Calcitriol and the vitamin D analogs raise calcium by stimulating absorption from the intestine. The treatment is individualized and the calcium balance is sometimes difficult to obtain¹⁴. Currently, it is not clear if there is a lower risk of hypercalcemia with vitamin D analogs than with calcitriol^{108, 109}.

PTH

The u-shaped curve for morbidity and mortality in different PTH levels has created yet another dilemma in the treatment of disturbances in mineral metabolism^{110, 111}. Both hyperparathyroidism and hypoparathyroidism are associated with higher mortality^{112, 113}. Evidence to confirm optimal PTH levels is still lacking⁸⁹, but reports from two different multicenter Dialysis Outcomes and Practice Patterns Studies (DOPPS) from 2008 and 2015 in patients on dialysis show a lower risk of mortality with PTH levels between 100 pg/ml and 600pg/ml and 150pg/ml and

300pg/ml respectively^{112, 113}. VDR and CaSR are typically both downregulated on the parathyroid gland in later stages of CKD, and the inhibition of PTH is therefore diminished. Calcitriol levels are low because of poor kidney function and high serum levels of FGF23. Treatment with calcitriol or a vitamin D analog can, therefore, result in reduced serum PTH¹¹⁴. Over the past 15 years, the use of calcimimetics has emerged as an effective treatment of sHPT¹⁹. The most commonly used calcimimetic today, cinacalcet, binds to CaSR on the parathyroid glands and lowers the threshold for receptor activation by extracellular calcium ions. It also increases the expression of CaSR in parathyroid tissue^{115, 116} without risk of calcium augmentation¹¹⁷. However, cinacalcet has been associated with gastrointestinal intolerance¹¹⁸ and hypocalcemia.¹¹⁹ In addition, high cost¹²⁰ and poor compliance¹²¹ have been observed among dialysis patients. KDIGO suggests PTH-lowering therapy with calcimimetics, calcitriol or vitamin D analogs, or a combination of calcimimetics and calcitriol or vitamin D analogues⁸⁹.

Parathyroidectomy, PTX

Parathyroid glands

In 1850, the British anatomist and curator of the Natural History Museum, Sir Robert Owen, identified parathyroid glands when he dissected a rhinoceros that had died at the London Zoo. However, he did not get credit for his discovery due to the lack of histological confirmation¹²². Seventeen years later, human parathyroid glands were discovered by a Swedish medical student, Ivar Sandström. He found four grain-shaped structures that differed from the surrounding thyroid tissue under the microscope. At that time the function of the gland was unknown¹²³.

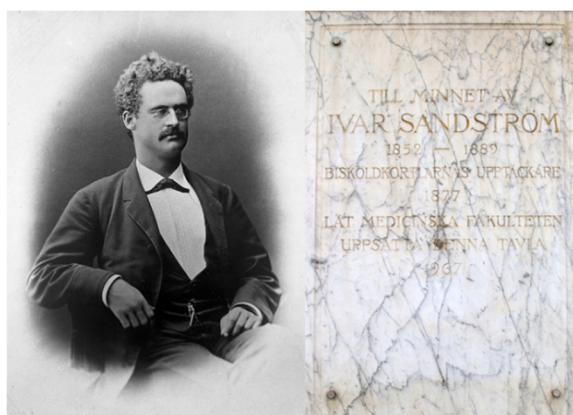

Figure 6. Ivar Sandström, the Swedish physician who discovered parathyroid glands in humans in 1867.

Parathyroid glands are four or more nodular structures, typically located on the dorsum of the thyroid gland at each of its four poles¹²⁴. They consist of PTH-producing chief cells and oxyphil cells of unknown function¹²⁵. The regulation of calcium balance can be disturbed by increased activity of the parathyroid glands, either from an intrinsic abnormal excretion of PTH (pHPT or tHPT) due to adenomas or carcinomas or from an extrinsic change (sHPT) caused by parathyroid receptor stimulation. Renal failure is the most common cause of sHPT¹²⁶

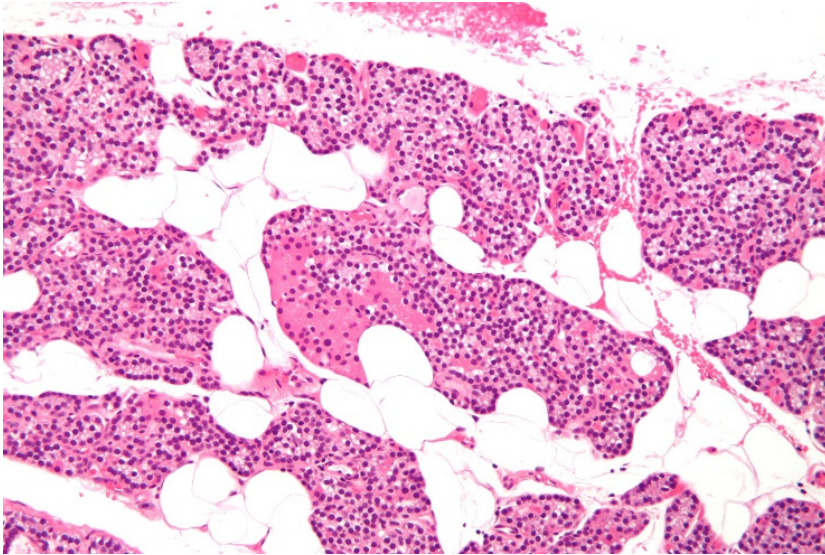

Figure 7. Intermediate magnification micrograph, hematoxylin and eosin stain. The white round structures are fat cells, the small dark structures PTH producing chief cells and the pink structures oxyphil cells.

Indications for PTX

Over time there have been variations in the number of PTX operations performed on patients with sHPT. In a study by Akaberi et al., including all PTX patients on ESRD with sHPT in Sweden between 1991 and 2009, a significant rise in the number of PTX operations performed was seen at the beginning of the year 2000. Between 1991 and 2000, there were on average 8.0 PTX operations /1000 person-years performed every year. During the first four years of the new millennium, that number rose to 12.9 PTX. During the first years after the introduction of cinacalcet in 2004 (2005-2009), there were fewer PTX operations or 6.3/1000 person-years. Furthermore, Akaberi et al. found that female sex, non-diabetic cause of renal disease and age between 40 and 55 were risk factors for PTX¹²⁷. There do not seem to be clear and unambiguous medical indications for PTX. Rather, the number of PTX operations performed seems to be influenced by traditions and trends, since it

is as yet not fully known which patients to refer to surgery and what the long-term effects of the procedure are^{128, 129}.

Most patients on dialysis with sHPT respond to medical treatment with calcitriol or vitamin D analogues^{130, 131}, phosphate binders⁹⁸ and calcimimetics¹³², but in a minority of patients, PTX is necessary to control the condition¹³³. KDIGO recommends PTX be performed on patients with GFR<60 mL/min/1.73m² who have severe hyperparathyroidism and who fail to respond to pharmacological therapy⁸⁹. Severe hyperparathyroidism is not defined, but in the literature, persistent PTH levels >800-1000 pg/mL (85-106 pmol/L) combined with refractory hypercalcemia, severe hyperphosphatemia and clinical symptoms such as calciphylaxis, severe bone pain or refractory anemia are given as indications for PTX^{20, 134}. Studies show improvements in clinical symptoms and plasma calcium-, phosphate and hemoglobin levels after PTX¹³⁵⁻¹³⁹. There are very few previous studies of the risk of fractures and cardiovascular events after PTX for patients in ESRD but there are over a dozen observational studies of survival for these patients. Some investigators report associations between PTX and lower risks of fractures, cardiovascular events, and death¹⁴⁰⁻¹⁴⁴, while other studies do not support these associations¹⁴⁵⁻¹⁴⁷.

Surgical procedure

Despite effective medical treatment, PTX is required in about 15% of patients after 10 years on dialysis¹⁴⁸. PTX is not a curative treatment of sHPT, but rather a method to control the levels of PTH and thus its complications¹³³. PTX is performed either as total PTX with the aim of removing all parathyroid tissue, or as subtotal PTX, where tissue corresponding to a normal gland is preserved for autonomous PTH secretion¹⁴⁹. Sometimes very little parathyroid tissue is preserved in situ, near-total PTX, and sometimes parathyroid tissue is auto transplanted to a heterotopic site¹⁵⁰. Both total and subtotal PTX can be combined with thymus resection, in order to remove potential ectopic parathyroid tissue. The operation is normally performed in open surgery⁵⁴.

There is a debate in the literature regarding which type of operation is most effective and safe, and the method of choice is often based on traditions and personal preferences¹⁵¹. Studies have shown a significant decline in PTH levels after both total and subtotal PTX and low rates of short-term fatal complications¹⁴⁹⁻¹⁵³. There are some risks of PTX related to surgery, such as palsy of the recurrent nerve and bleeding¹⁴⁵. Total PTX is associated with an increased risk of hypoparathyroidism and permanent hypocalcemia¹⁵⁴. With careful management of hypoparathyroidism after surgery, the risk of serious complications is small¹⁵⁵. Subtotal PTX carries a higher risk of recurrence of hyperparathyroidism, and sometimes reoperation is required¹⁵³.

New-Onset Diabetes after Renal Transplantation (NODAT)

Diabetes mellitus is common in patients on renal replacement therapy. It is one of the leading causes of ESRD¹⁵⁶. Diabetes mellitus can appear in a transient form in newly transplanted patients and sometimes persists as NODAT¹⁵⁷. In fact, NODAT is one of the most common complications of renal transplantation¹⁵⁸. The incidence rates vary from 2% to 50% depending on the diagnosis criteria used¹⁵⁷. NODAT increases the risk of infection, cardiovascular disease and cardiovascular death in the patient group¹⁵⁹⁻¹⁶¹. NODAT has also been reported to be associated with transplant nephropathy and graft failure^{162, 163}.

Definition

Prior to the year 2003, there was no consensus regarding the definition of NODAT. After a meeting of an international expert panel, consisting of experts from both the transplant and diabetes fields, the International Consensus Guidelines for the Diagnosis and Management of NODAT were written¹⁶⁴. Currently, NODAT is defined as diabetes mellitus developing in patients without a pre-transplant history of diabetes, with sustained hyperglycemia that meets the diagnostic criteria for diabetes mellitus by the World Health Organization, WHO. These criteria are a fasting plasma glucose concentration ≥ 7.0 mmol/L or a 2-hour plasma glucose level ≥ 11.1 mmol/L during an oral glucose tolerance test¹⁶⁵. Both impaired insulin secretion and insulin resistance cause NODAT¹⁶⁶.

Risk factors for NODAT

The etiology of NODAT is multifactorial and includes both environmental and genetic factors. Some of these factors are related to the risk of diabetes in the general population. These risk factors can be divided into non-modifiable and modifiable. The non-modifiable risk factors are genetics¹⁶⁷, ethnicity¹⁶⁸, and age¹⁶², while dyslipidaemia¹⁶⁹, metabolic syndrome¹⁶⁸, obesity¹⁷⁰ and infections caused by cytomegalovirus or hepatitis C virus^{171, 172} are modifiable and can be affected by treatment.

Among the risk factors related to renal transplantation, immunosuppressant medication is the most important. The diabetogenic effect of corticosteroids is well known. Corticosteroids decrease insulin sensitivity and increase hepatic gluconeogenesis and lipolysis¹⁷³. This effect is dose-dependent^{174, 175}. Among the group calcineurin inhibitors (CNI), tacrolimus, a widely used immunosuppressant, also increases the risk of NODAT^{176, 177}. Tacrolimus decreases insulin synthesis and

secretion. Thus, tacrolimus in combination with corticosteroids can have a potent diabetogenic effect¹⁶⁸. Cyclosporine A, a therapeutic alternative to tacrolimus, does not have the same impact on glucose metabolism¹⁷⁶. Sirolimus, an mTor inhibitor, is another immunosuppressant with a reported risk of contributing to the development of NODAT¹⁷⁸. Consequently, acute rejections requiring high doses of immunosuppressants pose an added risk for the development of NODAT¹⁷⁹.

Other transplant-specific risk factors for NODAT have been suggested, such as a kidney from a male donor, a cadaveric donor, and human leukocyte antigen mismatch¹⁶⁸.

Screening and treatment

Frequent screening for diabetes after transplantation is important since the incidence of NODAT is high¹⁷⁹ and can occur soon after transplantation with a gradual increase of risk thereafter¹⁶⁶. In a meta-analysis, performed by Goldmann et al. in 2016, the estimated incidence rates of NODAT in the United States were 9.1% at three months, 16% at 12 months, and 24% at 36 months post-transplant¹⁸⁰. Testing for diabetes and prediabetes before transplantation is important because impaired fasting glucose and impaired glucose tolerance are predictive factors for the development of NODAT^{181, 182}. There are a number of options for the treatment of NODAT. Lifestyle modifications are often necessary, but not always sufficient. Glucocorticoid tapering, if possible, can be one way to obtain better glucose control and sometimes a change in the CNI regimen is deemed necessary¹⁷⁶. However, there is a risk of acute rejections when the dosage regimen is changed, which besides the risk of graft loss also increases the risk of NODAT through rejection therapy with high doses of corticosteroids¹⁶⁸. Peroral antihyperglycaemic agents and insulin are other options for this patient group¹⁶⁶.

Aims

This thesis aims to answer the following questions:

- What is the impact of PTX in patients on dialysis or with a functioning renal allograft
 - on patient survival?
 - on the risk of cardio- and cerebrovascular events?
 - on the risk of hip fractures?
- What is the incidence of NODAT in patients after renal transplantation at our department?
- Is there an association between sHPT and NODAT in patients after renal transplantation?

Methods

All four studies included in this thesis are retrospective observational cohort studies.

Papers I-III

Materials and methods

Patients

We constructed a database consisting of all patients starting on renal replacement therapy (RRT) in Sweden between the 1st of January 1991 and 31st of December 2009. Patients and data were collected from the Swedish Renal Registry (SSR). These data were linked to data from the Swedish Inpatient Registry (SIR) and the Scandinavian Quality Registry for Thyroid, Parathyroid and Adrenal Surgery (SQRTPA). From the database, we retrieved demographic data, underlying renal disease, RRT modalities, diagnosis, codes for surgical interventions, hospital admissions, and date of deaths. The database originally contained 20 056 patients, but 45 were excluded from the study cohort since there was an error in reporting data (n=18) and patients were censored the same day as the initiation of RRT (n=27).

Ascertaining variables

We used the discharge diagnoses and codes for surgical intervention according to the 7th-10th International Classification of Diseases (ICD) in SIR to construct the variables PTX, cardio- and cerebrovascular events (CVE), hip fractures and comorbidity score. ICD7-9 codes were translated into ICD10 by using conversion tables from the Swedish National Board of Health and Welfare.

The inpatient information on PTX, defined as subtotal or total PTX in codes for surgical intervention, was compared with data from SQRTPA. The date of PTX was set to the day after hospital admission for the procedure. We defined CVE as myocardial infarction, stroke and transient ischemic attack through the discharge diagnoses. Discharge diagnosis codes for hip fractures were validated by comparing these with codes for surgical intervention for hip fracture.

Discharge diagnoses were used to construct comorbidity groups according to Charlson et al¹⁸³. The diagnoses included in the comorbidity groups were identified using an algorithm described by Quan et al¹⁸⁴. CKD was excluded among comorbidities since all patients had this disease. Age over 40 did not add points to the score since age was a matching criterion.

Matching

From the remaining 20 011 patients, 130 were excluded since they had PTX prior to RRT, leaving 19 881 patients included in the matching process. The patients who had undergone PTX after entering the SRR were divided into two groups: patients on maintenance dialysis treatment, and patients with a functioning renal allograft at the time of PTX. The patients in the two groups were then randomly matched with one to five patients without PTX. In all, 423 dialysis patients with PTX were matched and compared with 1 234 dialysis patients without PTX. Corresponding numbers for transplanted patients were 156/736. The matching criteria used were birth year in 10-year categories, sex, and cause of ESRD in categories (autosomal dominant polycystic kidney disease, diabetes mellitus, glomerulonephritis, nephrosclerosis, pyelonephritis and other/ unknown). To calculate survival time, index and referent patients were assigned the calendar date of the PTX of the index patient, referred to as *d*. The matched reference patient was required to be alive on this date and to have the same RRT modality at *d*, i.e. dialysis or a functioning renal transplant.

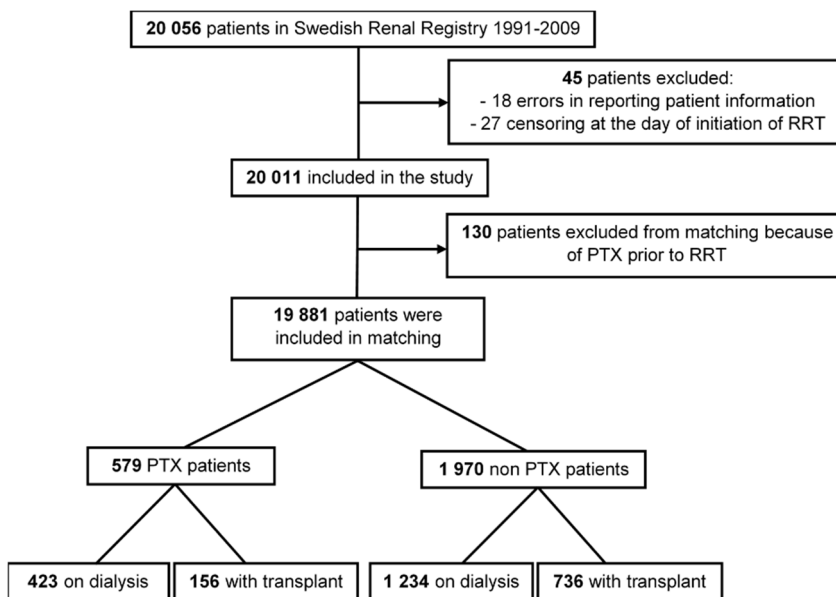

Figure 8. Flow chart, study cohort, papers I-III

Statistical analysis

Crude and adjusted Cox proportional hazards regression models were used to compare the risk of death, CVE and hip fractures between patients with and without PTX. In paper II, the regression models were adjusted for random effect (frailty), a method to handle the effect of multiple events (repeated CVE)¹⁸⁵. A time scale from *d* to death, CVE and hip fractures, was used to compare the outcomes of the patient groups. Stratification for RRT modality (on dialysis or with functioning renal allograft) and sex was carried out. In paper III, the subgroup with no hip fracture prior to *d* was also studied separately. Time to death and hip fractures in papers I and III were calculated with the Kaplan-Meier method, yielding survival curves. The thirty-day mortality after PTX was calculated in percent in paper I, and the incidence rate of hip fractures per 1 000 person-years was calculated in paper III. Descriptive data results were calculated as means and standard deviations for continuous variables, and number and column percentages for categorical variables.

In all three papers, adjustments for sex, cumulative time in RRT before PTX and Charlson comorbidity index were made in the Cox regression models. In paper I, there were also adjustments for functioning graft at any time, geographical region and dialysis modality (peritoneal dialysis vs hemodialysis). In papers II and III adjustments for time with functioning renal transplant were made. In paper II we adjusted for the number of transplantations, cause of ESRD, time on dialysis and cardio- and cerebrovascular events before *d*. In paper III finally, adjustments for cumulative time with a renal allograft after PTX and hip fractures before *d* were made.

Results with a P-value < 0.05 were considered statistically significant and all statistical analysis was performed using STATA software version 12.

Paper IV

Materials and methods

Patients

All adult kidney allograft recipients with follow-up visits for >1 year between January 2000 and June 2011 at the Department of Nephrology and Transplantation, Skåne University Hospital in Malmö and Lund were included in the study. A total of 335 patients fulfilled the inclusion criteria, and from those, 90 patients were excluded from the study because they had diabetes mellitus at the time of transplantation, age <18 years, or death within the first year after transplantation. The patients were evenly divided between Malmö and Lund (123/122) in terms of

follow-up location. Patient characteristics, treatment details, and PTH values were extracted from patient charts according to a predefined study protocol.

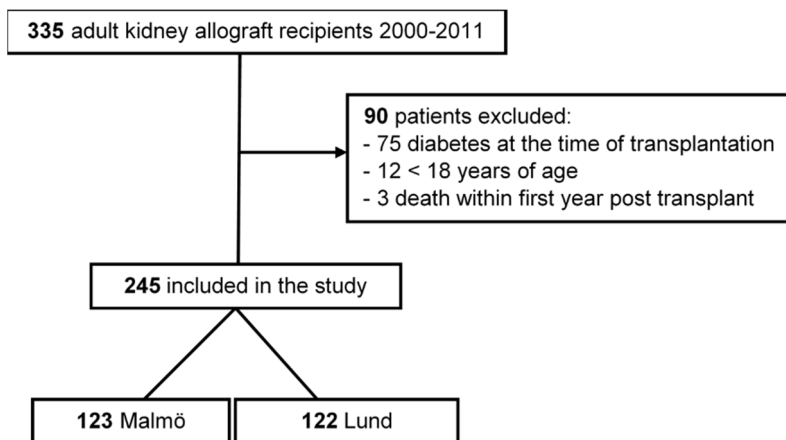

Figure 9. Flow chart, study cohort, paper IV

Definition of NODAT

The diagnosis criteria for NODAT established by the International Consensus Guidelines for the Diagnosis and Management of NODAT was used to define the condition¹⁶⁴. The physician in charge of the patient established the diagnosis according to the recommendations, and all new cases of diabetes mellitus after the first 14 days after transplantation were defined as NODAT.

Ascertaining variables

The standard immunosuppressive protocol for maintenance therapy for the patients in the study contained steroids, cyclosporine or tacrolimus, and mycophenolate mofetil. Additional immunosuppressive treatment was defined as ABO-incompatible transplantations and/or patients that had undergone rejection therapies and therefore were exposed to higher total cumulative doses of immunosuppressive medication. The PTH values were measured with different immunoassay detection techniques, depending on where the follow-up-visits took place and when. In order to calibrate the values, we used a formula developed by the laboratory units in Malmö and Lund.

We included only patients who had available PTH measurements within six months from transplantation in the statistical analysis, i.e. 222 patients in total. The first recorded PTH value up to six months after transplantation was used in the main analysis and presented in categories based on reference range (normal, above normal but less than twice above normal, and twice above normal range).

Statistical analysis

Logistic regression was used to perform both crude and adjusted analyses of predictors of NODAT. In all, nine factors with up to six different variables were available in the analysis. These factors were; age, sex, body mass index (BMI), preemptive or dialysis treatment before transplantation, number of transplantations, donor type, CNI treatment, additional immunosuppressant treatment, and PTH levels. Those covariates with significant associations in single regressions and age and sex were included in the final regression model. Data were expressed as mean values and standard deviations for normally distributed variables and median values and interquartile ranges for non-normally distributed variables. One-way analysis of variance, ANOVA, was used for normally distributed variables and the Mann-Whitney U test for non-normally distributed variables. The chi-2 test or Fisher's exact test was used for categorical variables. Results were considered significant when $P < 0.05$. All statistical analyses were made using SPSS for Windows version 21.0.

Results

Papers I-III

Demographics and patient characteristics

There were differences in demographics and patient characteristics between the whole study cohort and the matched set with PTX and non-PTX patients. The patients in the matched set were younger, had less total time in RRT, were more often women, did not have diabetes mellitus as the cause of ESRD to the same extent, and were more often referred to renal transplantation. The matching yielded patients with or without PTX with small differences in the variables presented above, both in matched and unmatched variables. After stratification for RRT modality, differences were seen between patients on dialysis and those with a renal allograft. The dialysis patients were older at the initiation of RRT, had a higher comorbidity index, a higher hospital readmission rate within 30 days from PTX surgery, and fewer were alive at the end of follow-up compared to transplanted patients (see Tables 2 and 3).

Table 2.

Patient characteristics of the whole patient cohort and individually matched PTX and non-PTX patients.

Factor	Whole study cohort (N=20 011)	Matched set, PTX and non-PTX patients (N=2 549)
Age (years)		
Start of RRT	62.8 (16.5)	50.2 (14.3)
Death	71.3 (11.7)	64.6 (12.0)
Sex		
Female	7 131 (35.6)	1272 (49.9)
Male	12 880 (64.4)	1277 (50.1)
Cause of ESRD		
ADPKD	1 572 (7.9)	377 (14.8)
Diabetes mellitus	4 843 (24.2)	406 (15.9)
Glomerulonephritis	3 182 (15.9)	821 (32.2)
Nephrosclerosis	3 651 (18.2)	232 (9.1)
Pyelonephritis	1 009 (5.0)	167 (6.5)
Other and unknown	5 754	547 (21.5)
Number of transplants		
0	14 951 (74.7)	966 (37.9)
1	4 686 (23.5)	1394 (54.7)
2	347 (1.7)	172 (6.7)
3	23 (0.1)	15 (0.6)
4	4 (<0.1)	2 (0.1)
Alive at end of follow-up	7 045 (35.2)	1 559 (61.1)

Italicized numbers indicate mean (SD); number (%) in plain text. ADPKD, autosomal dominant polycystic kidney disease. In 12966 patients, death occurred before the end of follow-up, 31 December 2009.

Table 3.

Patient characteristics of individually matched PTX and non-PTX patients, on dialysis or with functioning renal allograft

Factor	Matched patients on dialysis, PTX, and non-PTX (N=1 657)	Matched patients with a renal allograft, PTX, and non-PTX (N=892)
Age (years)		
Start of RRT	53.1 (14.5)	44.9 (12.3)
Death	64.6 (12.0)	60.0 (11.2)
Sex		
Female	835 (50.4)	437 (49.0)
Male	822 (49.6)	455 (50.5)
Cause of ESRD		
ADPKD	233 (14.1)	144 (16.1)
Diabetes mellitus	256 (15.4)	150 (16.8)
Glomerulonephritis	485 (29.3)	336 (37.7)
Nephrosclerosis	178 (10.7)	54 (6.1)
Pyelonephritis	126 (7.6)	41 (4.6)
Other and unknown	380 (22.9)	167 (18.7)
Number of transplants		
0	966 (58.3)	
1	589 (35.5)	805 (90.2)
2	93 (5.6)	79 (8.9)
3	8 (0.5)	7 (0.8)
4	1 (0.1)	1 (0.1)
Alive at end of follow-up	837 (50.5)	722 (80.9)
Follow-up time (months)	56.3 (44.3)	74.1 (50.1)
Charlson comorbidity score at d	0.8 (1.3)	0.6 (1.2)
Hospital readmission < 30 days from PTX	127 (30.0)	36 (23.1)

Italicized numbers indicate mean (SD); number (%) in plain text. ADPKD, autosomal dominant polycystic kidney disease. In 12966 patients, death occurred before the end of follow-up, 31 December 2009.

Risk of death

Postoperative 30-day mortality was observed in five out of 590 PTX patients (including 11 unmatched PTX patients), which corresponds to a mortality rate of 0.8%. The patients died from myocardial infarctions, infections, and cerebral hemorrhage. The cumulative five-year survival rate was higher in Kaplan-Meier survival estimates for patients with a renal allograft at d compared with the patients on dialysis in the matched set (see Figures 10 and 11.). PTX was associated with improved survival both in crude analysis and after adjustment for total time on RRT before PTX, functioning graft during the study period, region, first modality after entry in RRT and comorbidity score in patients on dialysis at d . The risk of death was 20% lower for the patients receiving PTX compared to non-PTX patients after adjustments. Improved survival was also observed among the dialysis patients with a shorter time on RRT before d , time with a renal transplant during the study period and lower comorbidity index (see Table 4). When performing the same analysis for patients with a renal allograft at d , there was no improvement in survival for PTX patients compared to non-PTX patients, either in the crude or adjusted analysis. The only factor reducing mortality found in the analysis was the lower Charlson comorbidity score (see Table 5).

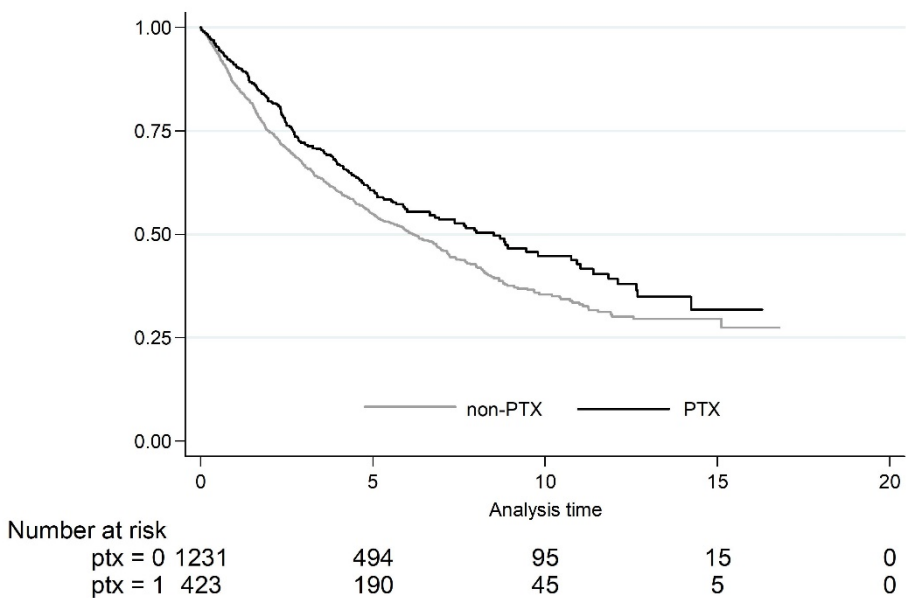

Fig 10. Kaplan-Meier survival estimate for parathyroidectomy (PTX) and non-PTX patients on dialysis at d

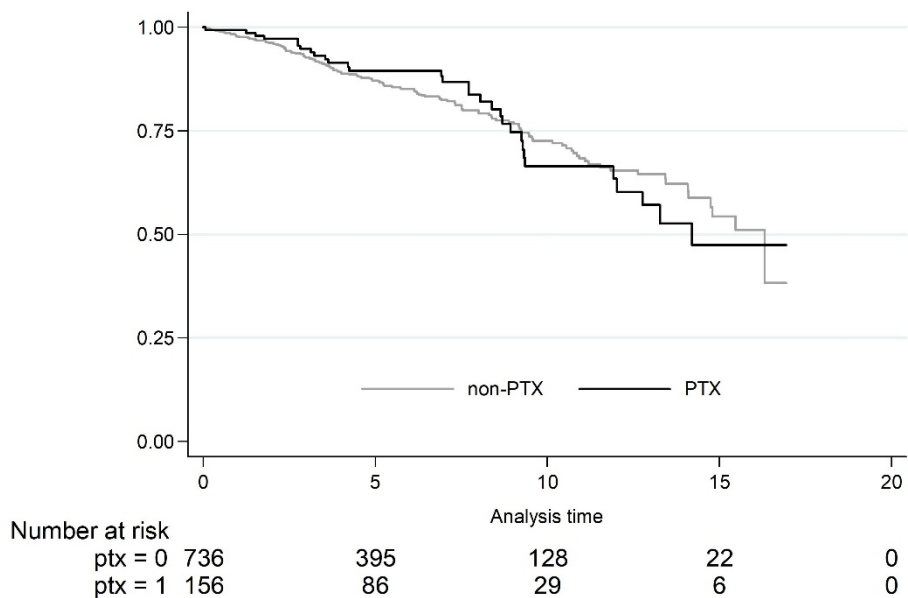

Figure 11. Kaplan-Meier survival estimate for parathyroidectomy (PTX) and non-PTX patients with a functioning renal allograft at *d*.

Table 4.

Relative risk of death for PTX patients compared to references in patients on dialysis at the time of PTX or *d*^a (n=423/1234). Cox proportional hazards regression, HR (95% CI).

Factor	Unadjusted	Adjusted
PTX	0.74 (0.62-0.90)	0.80 (0.65-0.99)
Time on RRT before PTX	1.06 (1.02-1.10)	1.11 (1.06-1.16)
Functioning graft at any time, yes/no	0.21 (0.16-0.27)	0.20 (0.15-0.27)
Region compared to Stockholm region		
South	0.87 (0.65-1.17)	0.93 (0.67-1.29)
South-east	1.13 (0.82-1.56)	1.18 (0.84-1.68)
West	1.11 (0.82-1.48)	1.19 (0.87-1.65)
Uppsala/Örebro	1.20 (0.90-1.59)	1.39 (1.02-1.90)
North	0.94 (0.66-1.36)	1.01 (0.68-1.50)
Abroad	0.10 (0.01-0.79)	0.10 (0.01-0.79)
RRT modality, compared to hemodialysis		
Peritoneal dialysis	0.91 (0.75-1.11)	1.02 (0.83-1.26)
Renal transplant	0.91 (0.27-3.05)	2.93 (0.83-10.42)
Charlson index score	1.28 (1.20-1.35)	1.21 (1.14-1.29)

The adjusted HRs were adjusted for all the variables in the table. ^a*d*, date of PTX or corresponding date for non-PTX patients. RRT modality, first therapy after entry in SRR.

Table 5.

Relative risk of death for PTX patients compared to references in patients with a functioning renal allograft at the time of PTX or d^a (n=156/736), Cox proportional hazards regression, HR (95% CI)

Factor	Unadjusted	Adjusted
PTX	1.01 (0.66-1.53)	1.10 (0.71-1.70)
Time on RRT before PTX	1.09 (1.00-1.18)	1.07 (0.98-1.169)
Region compared to Stockholm region		
South	0.98 (0.57-1.70)	1.06 (0.60-1.86)
South-east	1.31 (0.69-2.50)	1.47 (0.76-2.86)
West	0.55 (0.28-1.08)	0.63 (0.31-1.28)
Uppsala/Örebro	0.72 (0.42-1.25)	0.75 (0.43-1.31)
North	0.67 (0.32-1.42)	0.66 (0.31-1.41)
Abroad	0.00	0.00
Charlson index score	1.38 (1.18-1.61)	1.21 (1.14-1.29)

The adjusted HRs were adjusted for all the variables in the table. ^a d , date of PTX or corresponding date for non-PTX patients.

Risk of CVE

The improved survival seen in PTX patients on dialysis at d did not correspond to a lower relative risk of CVE for PTX patients compared to non-PTX patients. In fact, whereas there was no difference in risk between the two groups in crude analysis, in the adjusted analysis the risk of CVE was 24% higher. Also, a shorter time on RRT before d , and polycystic kidney disease as underlying renal disease, when compared to other diseases were both associated with a lower risk of CVE for the patient group factors (see Table 6). On the other hand, in patients with a renal allograft at d , there was a lower risk of CVE both in crude and adjusted analysis for PTX patients compared to non-PTX patients. For patients with a renal allograft, a short time with the allograft before and after d , a higher Charlson comorbidity score at d and CVE before d were associated with a higher risk of CVE after PTX (see Table 7).

Table 6.

The relative risk of CVE for PTX patients compared with references, patients on dialysis at ^a*d* (n = 423/1234) [Cox proportional hazards regression and HR (95% CI)]. The table shows the total effect of PTX and the direct effects of the adjustment factors.

Factor	Unadjusted	Adjusted
PTX	1.00 (0.84-1.19)	1.24 (1.03-1.49)
Sex, men vs women	1.13 (0.84-1.53)	1.21 (0.92-1.58)
Time with functioning graft (year)	0.30 (0.24-0.39)	0.53 (0.39-0.62)
Number of transplantations	0.38 (0.31-0.45)	0.50 (0.40-0.62)
Cause of ESRD, ADPKD reference category		
Diabetes mellitus	2.76 (1.61-4.72)	2.08 (1.28-3.39)
Glomerulonephritis	1.28 (0.78-2.07)	1.18 (0.75-1.84)
Nephrosclerosis	3.38 (1.91-6.00)	2.05 (1.22-3.45)
Pyelonephritis	2.14 (1.15-3.98)	2.46 (1.40-4.34)
Other and unknown	1.59 (0.96-2.64)	1.39 (0.87-2.21)
Charlson score	1.01 (0.95-1.08)	1.00 (0.93-1.07)
Time on RRT before <i>d</i>	1.01 (0.98-1.05)	1.17 (1.08-1.26)
Time on dialysis before <i>d</i>	1.01 (0.96-1.05)	0.81 (0.74-0.88)
CVE before <i>d</i>	2.80 (2.33-3.35)	2.28 (1.90-2.75)

The adjusted HRs were adjusted for all the variables in the table. ADPKD, autosomal dominant polycystic kidney disease. *d*, the date of PTX or corresponding date for non-PTX patients.

Table 7.

The relative risk of CVE for PTX patients compared with references, patients with a functioning graft at ^a*d* (n = 156/736) [Cox proportional hazards regression and HR (95% CI)]. The table shows the total effect of PTX and the direct effects of the adjustment factors.

Factor	Unadjusted	Adjusted
PTX	0.62 (0.41-0.94)	0.53 (0.34-0.84)
Sex, men vs women	1.42 (0.92-2.52)	1.42 (0.89-2.26)
Time with functioning graft (year)	0.24 (0.17-0.34)	0.23 (0.16-0.33)
Number of transplantations	0.88 (0.60-1.31)	0.88 (0.57-1.36)
Cause of ESRD, ADPKD reference category		
Diabetes mellitus	1.80 (0.75-4.32)	1.62 (0.74-3.52)
Glomerulonephritis	1.12 (0.51-2.44)	0.95 (0.47-1.92)
Nephrosclerosis	1.81 (0.59-5.62)	1.46 (0.51-4.17)
Pyelonephritis	0.76 (0.22-2.63)	0.82 (0.26-2.61)
Other and unknown	1.15 (0.48-2.78)	1.00 (0.45-2.23)
Charlson score	1.61 (1.05-1.28)	1.14 (1.02-1.27)
Time on RRT before <i>d</i>	0.98 (0.93-1.04)	0.96 (0.90-1.02)
Time on dialysis before <i>d</i>	0.96 (0.87-1.08)	0.99 (0.86-1.13)
CVE before <i>d</i>	3.49 (2.52-4.83)	3.25 (2.32-4.56)

The adjusted HRs were adjusted for all the variables in the table. ADPKD, autosomal dominant polycystic kidney disease. *d*, the date of PTX or corresponding date for non-PTX patients.

Risk of hip fractures

In the matched set, there were 87 hip fractures according to the ICD codes and 70 codes for surgical intervention for hip fractures registered after *d*. Before *d*, 79 hip fractures occurred in the patient group. The frequency before *d* was almost equally distributed among PTX and non-PTX patients (4% versus 3%). The unadjusted incidence rate for hip fractures in the total cohort was 11.0/1 000 person-years, and lower for patients in the matched set (4.1 versus 6.1 per 1 000 person-years for PTX patients and non-PTX patients). In the Cox proportion hazard regressions, the relative risk for hip fractures was significantly lower for PTX patients compared to non-PTX patients after adjustment for a number of variables (see Table 8). This positive effect of PTX was no longer seen in male patients after stratification for sex but was strong in female patients with PTX. The strongest association found in the analysis was between hip fractures before and after *d*. We also found a negative association between time with functioning renal allograft after *d* and the risk of hip fractures.

Table 8.

Risk for hip fracture after PTX, PTX-patients compared to references. [Cox proportional hazards regression and HR (95% CI)]

Factor	Unadjusted	Adjusted
PTX, reference category		
non-PTX	0.61 (0.31-1.18)	0.40 (0.18-0.88)
Charlson index score	0.97 (0.80-1.18)	0.94 (0.76-1.16)
No hip fracture before <i>d</i> , reference category		
Hip fracture before <i>d</i>	4.86 (1.74-13.59)	5.05 (1.57-16.23)
Cum. time in RRT before PTX 0-2 years, reference category		
2-4 years	1.51 (0.69-3.30)	1.32 (0.57-3.06)
>4 years	2.33 (1.05-5.14)	2.40 (0.92-6.21)
Cum. time with graft before PTX, 0-1 years, reference category		
1-3 years	3.31 (0.55-20.12)	5.28 (0.68-40.75)
>3 years	3.05 (0.44-21.13)	2.73 (0.28-26.79)
Cum. time with graft after PTX, 0-1 years, reference category		
1-4 years	0.81 (0.25-2.56)	0.88 (0.26-3.04)
>4 years	0.19 (0.06-0.66)	0.19 (0.05-0.70)

RRT, renal replacement therapy, *d*= date for PTX (or corresponding date for non-PTX patients).

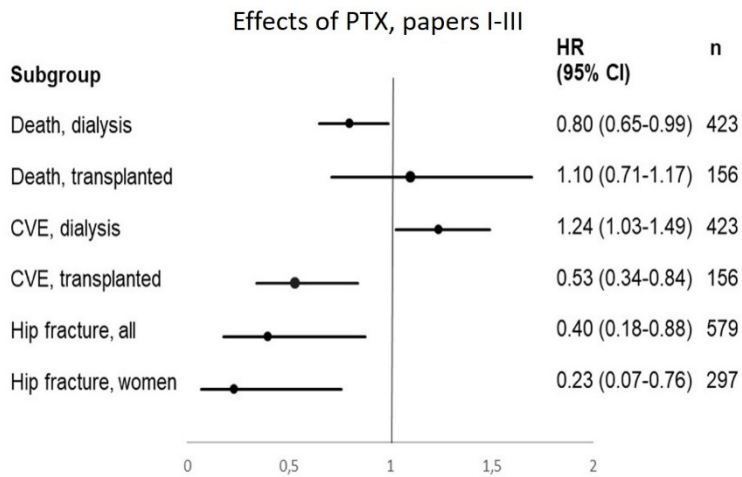

Figure 12. Forest plot of Cox proportional hazards (95% CI) for the main results in papers I-III, after adjustment, see above.

Results of papers I-III, summary

We found positive associations between PTX and survival in patients on dialysis at *d*. Furthermore, an association was also found between PTX and lower risk of CVE in transplanted patients at *d* and hip fractures in female patients. There was a positive association between CVE and PTX in patients on dialysis at *d*. (See Figure 12.)

Paper IV

Demographics and patient characteristics

In the 222 patients with PTH laboratory analysis performed in the first year after transplantation and included in the analysis, the mean age was 50 years, and the majority of the patients were male. Glomerulonephritis was the most common primary renal disease. Most patients had dialysis treatment before transplantation, and a minority of the patients had earlier transplantations. Most patients received a transplant from a deceased donor. Tacrolimus was the CNI prescribed for the majority of the patients, and one-fourth had additional immunosuppressant treatment to the standard protocol. In three out of four patients the first PTH value after transplantation was above the normal range (see Table 9).

Table 9.

Patient characteristics, treatment details and PTH values

Factor	All patients (n=222)
Age at transplantation (years)	49.7 ± 13.4
Sex, male/female	145/77
BMI, kg/ m ²	25.6 ± 4.4
Primary renal disease	
ADPKD	43 (19.4)
Glomerulonephritis	91 (41.0)
Nephrosclerosis	14 (6.3)
Pyelonephritis	12 (5.4)
Other and unknown	62 (27.9)
RRT*	
Hemodialysis	126 (56.8)
Peritoneal dialysis	70 (31.5)
Preemptive	26 (11.7)
Time in RRT (months)	27.0 (10.0-53.0)
Number of transplantations, 1/>1	182/40
Type of transplantation, LD/DD	88/134
Immunosuppressive protocol	
Steroids	216 (97.3)
Cyclosporine	37 (16.7)
Tacrolimus	181 (81.5)
Rapamycin	1 (0.5)
Mycophenolate mofetil	217 (97.7)
Additional immunosuppressant treatment	54 (24.3)
PTH after transplantation, pmol/L	
first value	11.0 (6.4-17.0)
log first value	2.4 (1.9-2.8)
median 6 months	9.5 (6.4-14.0)

Mean ± standard deviation, numbers (percent), median (interquartile range). BMI taken ± 3 months from transplantation date (missing in 16 patients, including three of those with NODAT). ADPKD, Autosomal dominant polycystic kidney disease. LD/DD, Living donor/deceased donor. RRT, type of therapy at the time of transplantation. Percentages do not total 100.0% since patients had one or more treatments. Additional immunosuppressant treatment: AB0-incompatibility and/or rejection therapy.

NODAT and PTH

The cumulative incidence of NODAT was 15% during the first year after transplantation. Almost all patients (94%), were diagnosed within the first six months. Most patients were treated with modifications in immunosuppressive therapy only or in combination with insulin, oral diabetic agents or dietary and exercise counseling. The first PTH value after transplantation was above the normal range in 74% of the patients, and the PTH value was significantly higher in NODAT patients compared to non-NODAT patients. After analyzing potential predictors of NODAT in the unadjusted logistic regression model and finding the variables of age

between 45 and 64 compared to <45 years and higher PTH being associated with NODAT, these two variables in addition to sex, were analyzed in multiple logistic regression models. The association remained after adjustment (see Table 10).

Table 10.
Predictors of NODAT, Multiple Logistic Regression

Factor	Odds ratio (95% CI)	P	P-value for trend
Age, years			
<45	1.00		0.49
45-64	2.80 (1.07-7.36)	0.04	
65-74	1.09 (.24-4.94)	.91	
Sex			
Female	1.00		
Male	1.22 (.53-2.81)	0.63	
PTH after transplantation, pmol/L*			
≤6.90	1.00		0.03
6.91-13.80	2.82 (.76-10.54)	0.12	
>13.80	4.25 (1.13-15.92)	0.03	

*First record up to six months after transplantation. 88% of values measured within three months from diagnosis.

Discussion

In this thesis, we aim to contribute to the knowledge regarding the long-term effects of PTX on survival, CVE and hip fractures in three matched, observational cohort studies. In addition, we shed some light on the possible association between sHPT and another severe condition, NODAT. We found differences in our results between patients on dialysis and those with renal transplants. Among the dialysis patients, PTX improved survival but not the risk of CVE. Among patients with a renal transplant, on the other hand, we found no survival advantage after PTX, but a strong association with a lower risk of CVE. PTX decreased the risk of hip fractures in women. Finally, NODAT was common at our department, the incidence being 15% at the first year post-transplant. We also found an association between NODAT and sHPT.

Earlier studies

There are a number of studies on cardiovascular and all-cause mortality after PTX in the literature. We have found 14 reports with aims and patient characteristics comparable to our study of patient survival after PTX^{143, 144, 146, 147, 186-195}. They are all observational and were performed only on dialysis patients. Four of them were published after paper I^{187, 189, 190, 192}. The number of patients with PTX studied varies from 26¹⁸⁷ to 4 558¹⁴³. Some of them were performed after^{186, 187, 189-191} the introduction of cinacalcet, others before^{143, 144, 146, 147, 193} and some in the overlapping time period^{188, 192, 194, 195}. Most of these investigations are either unmatched¹⁴⁴ or matched case-control studies^{143, 146, 186-188, 192, 194}. Clinical and demographic data have been adjusted for in these studies. The majority of these reports^{143, 144, 186-189, 191-195}, support our results showing improved survival after PTX after the first postoperative period. In three smaller studies, PTX did not improve patient survival^{146, 147, 190} after adjustment for patient characteristics.

There are only a few earlier studies of cardiovascular events after PTX, all on patients on dialysis and from the time prior to the introduction of cinacalcet^{142, 146, 195-197}. The definition of cardiovascular events differs between these studies. Hsu et al. studied the risk of stroke after PTX in their population-based 1:1 matched case-

control study from Taiwan. They found a significantly lower risk of stroke for patients who underwent PTX compared to the non-PTX controls: 1 063/1 063 patients (5.63%/9.05%)¹⁹⁷. In another large population-based study also from Taiwan with 1 047 incident PTX with 4 188 matched controls the risk of acute coronary syndrome (ACS) was the endpoint. The risk of ACS was 26% lower for patients who had undergone PTX than for those who had not¹⁹⁶. Three smaller studies all had stroke, myocardial infarcts and cardiovascular death as endpoints^{142, 146, 195}. Two of them showed lower risk for CVE for patients who had undergone PTX compared to non-PTX patients^{142, 195}. One investigator found no association¹⁴⁶ and thus found the same results for patients on dialysis as we did in our study.

Rudser et al. matched 5 918 PTX patients on dialysis with 16 328 non-PTX dialysis patients and studied the risk of fractures. They found 6.0 incident hip fractures per 1 000 person-years among PTX patients, and significantly more, or 9.3 per 1 000 person-years in non-PTX patients¹⁴¹. When stratifying for sex, only women had a lower fracture risk after PTX. This result is in line with our results in paper III and associations between PTX and improved bone health in patients with sHPT, measured as improvement in risk of other fractures and an increase in bone mineral density (BMD)^{140, 198-200}. No study of hip fractures after PTX in transplanted patients was found in the literature.

The incidence of NODAT among patients with renal transplants varies in the large number of studies¹⁵⁷, depending on definition. In a registry study by Sinagil et al. from 2017 with 420 transplanted patients, the six months post-transplant incidence of NODAT was 16.6%. They compared NODAT patients with non-NODAT patients and found associations between NODAT and higher age, obesity, family history of diabetes, presence of impaired fasting glucose and pre-transplant hypertriglyceridemia. They also found an association between NODAT and hyperparathyroidism in the pre-transplant period²⁰¹. Thus, both the NODAT incidence rate and associations with age and higher PTH were in line with our results in paper IV.

Implications

There seems to be an association between PTX and improved survival among dialysis patients since many studies point in this direction and very few contradict the hypothesis. Several factors may have contributed to these results. Control of PTH production and secretion improves plasma levels of phosphate and calcium, which are associated with vascular calcification and atherosclerosis^{202, 203}. Furthermore, the PTH hormone itself acts on cardiomyocytes, VSMC, and endothelial cells and can induce left ventricular hypertrophy²⁰⁴. PTH is also

associated with cardiovascular events²⁰⁵. sHPT can also contribute to fracture-related death⁹³.

It was surprising to find that PTX did not reduce the risk of CVE in patients on dialysis; in fact, the risk was higher compared to non-PTX patients. There are some differences in study design and patient characteristics between paper II and comparable studies presented above. For instance, in the population-based study by Ma et al., much more data was available for propensity score matching, such as information on hypertension, hyperlipidemia, chronic obstructive pulmonary disease, alcohol-related diseases and obesity. This, together with the exclusion from the study of patients with time with a renal allograft or ACS prior to PTX or a corresponding date for the controls¹⁹⁶ makes it difficult to compare our study results. Still, in accordance with paper I, an improvement in the risk of CVE could be expected since the same group of patients showed improved survival. One theory could be that the CVE were not fatal due to improved medical treatment in contemporary patient care²⁰⁶. Another possible explanation could be that patients had more, but less severe, CVE after PTX. Finally, it cannot be ruled out that the patients referred for PTX had a more severe form of sHPT and therefore continued to have a higher risk of new CVE due to continued vascular calcification and atherosclerosis, as having experienced earlier CVE was the strongest risk factor for CVE after PTX.

Cardiovascular and bone disease are related to sHPT. The osteoblastic and osteoclastic activity stimulated by high levels of PTH is associated with increased bone remodeling and high turnover bone disease²⁰⁷. Continuous sHPT causes a net loss of bone mass, bone fragility and increased risk of fractures since the bone resorption exceeds the rate of bone formation²⁰⁸. The result is higher plasma levels of calcium and phosphate, in turn leading to stimulation of vascular calcification⁴³. PTX reduces PTH production and secretion and thus induces lower serum levels of calcium and phosphate. Calcium levels sometimes drop further as a result of *hungry bone syndrome*. When the osteoclastic stimulation from PTH suddenly decreases after PTX, calcium is absorbed by the bone tissue, resulting in hypocalcemia.²⁰⁹

The lower risk of hip fractures only in women after stratification for sex found in both our study and in the study by Rudser et al.¹⁴¹ may in part be explained by the potential benefit from PTX in women, who generally have worse bone health than men and more hip fractures²¹⁰. This is also true for the dialysis population where women seem to have higher levels of PTH and more fractures^{61, 211}.

We included all patients on RRT, both those with a renal transplant and those on dialysis treatment, in our cohort in papers I-III. In papers I and II we stratified the patient material and found differences between the results for patients on dialysis and with renal transplant. There was no difference in mortality between PTX and non-PTX patients with transplants. This may in part be attributable to the better

survival of all transplanted patients. At the end of follow-up, 81% of these patients were alive, compared to only 51% of the dialysis patients. They also showed less comorbidity. The risk of new CVE among transplanted patients after PTX was lower than for non-PTX patients. Transplanted patients are younger and healthier than those on dialysis, and can in most cases be assumed to be eligible for PTX if there is an indication, reducing the risk of comparing a selected, healthier group of PTX patients with those who cannot be referred for surgery. In paper III we studied all patients for risk of hip fractures after PTX or *d*. In the Cox proportional hazards regression, a cumulative time with functioning renal allograft after *d* of more than four years reduced the risk of hip fractures by 81% in the adjusted analysis. There is a debate on whether it is safe to perform PTX after transplantation since there are reports of loss of graft function and even graft loss when PTH levels fall after PTX²¹². Still, more than one-fourth of our study patients undergoing PTX had a functioning renal allograft at the time of the procedure. It is surprising that the effect of PTX on this group of patients has received so little attention in the literature.

The association between sHPT and NODAT was expected. In the literature, there are studies of both pHPT and sHPT showing associations with glucose tolerance, insulin secretion, and diabetes²¹³⁻²¹⁷. In two studies, beneficial effects on glucose control from PTX were seen^{218, 219}, while in one it was not²²⁰. The mechanisms behind these associations are not fully understood. Experimental studies have shown that high levels of PTH can cause suppression of insulin signaling in adipocytes via the cyclic adenosine monophosphate (cAMP) pathway and thereby cause insulin resistance^{221, 222}. In addition, insulin deficiency can occur because of elevated resting levels of cytosolic calcium in the pancreatic islets, related to high levels of PTH^{223, 224}. Levels of phosphate^{225, 226} and calcitriol²²⁷ are also suggested to be involved in this association.

Observational studies

All four studies in this thesis are retrospective observational studies. Papers I-III were performed on the same patient cohort, in a database with over 20 000 patients from two quality registries and registries from the Swedish National Board of Health and Welfare. The database contained information on demographics and patient characteristics, diagnosis, and treatments. This patient material enabled case-control studies with three different endpoints: death, cardio- and cerebrovascular events and hip fractures. In Sweden and the other Nordic countries, nationwide registries with high validity and coverage (nearly 100%) are available for medical research. The unique personal identification number enables linkages between different registries²²⁸⁻²³¹.

Although randomized controlled trials are considered the golden standard for clinical research and they reduce bias and provide an opportunity to examine cause-

effect relationships between an intervention and outcome²³², it is unlikely that experimental studies of effects of PTX will take place²³². Practical obstacles and ethical issues need to be considered. There are several options for study design in registry studies: cohort, case-cohort, case-control, case-crossover and cross-sectional studies with data collected either prospectively or retrospectively²³³. Matching and matching with propensity score in case-control studies can be useful when a treatment effect is studied. The individual matching of patients is a method to control for confounding, and propensity score estimating is a way to simplify the matching process by combining all confounders into a single value²³⁴. With Cox proportional hazards regression analysis the relative risk of treatment effects can be calculated, and adjustments for covariates can be made. One has to be aware of the different problems and biases that can occur in registry studies such as loss of follow-up, selection biases, data not missing at random, competing risk, confounding by indication and internal and external validity deficiency. The potential for valuable research in our large registries with high validity is great but such research demands deep knowledge of statistical methods and design. Multicenter registry studies between the Nordic countries may offer a future possibility for gaining knowledge of the effects of PTX in patients on RRT²²⁸.

Weaknesses and strengths

There are limitations to the studies reported in this thesis. One of them is the retrospective design. Another is the lack of certain information. We performed matching and adjustment for a number of confounding factors in papers I-III. Residual confounding can still not be ruled out. The studies would benefit from information on laboratory data such as PTH, plasma calcium, phosphate, and creatinine. Also, information on health factors such as hypertension, hyperlipidemia, chronic obstructive pulmonary disease, alcohol-related diseases, and obesity would have been useful. In transplanted patients, knowledge about renal function, BK- and cytomegalovirus and relapse of underlying renal disease would have added validity to the studies. In paper IV, knowledge of the family history of diabetes was missing.

There are several strengths to this thesis. Papers I-III are truly population-based studies, with data from national registries that contain information on virtually all patients in RRT in Sweden. We did not exclude patients with a renal allograft or diabetes mellitus as underlying renal disease. The long follow-up time for almost two decades includes different eras of PTX incidence and medical treatments. In paper IV, the diagnosis was made by the physicians in charge of the patients in accordance with recommendations from the World Health Organization regarding the definition of diabetes mellitus.

Conclusions

The studies presented in this thesis showed that:

- PTX was associated with improved survival in patients on maintenance dialysis. However, there was no survival advantage after PTX in patients with a functioning renal allograft.
- PTX was associated with higher risk of CVE after PTX for patients on maintenance dialysis. This was in contrast to some former studies. However, the risk was lower for patients with a functioning renal allograft at the time of PTX.
- PTX was associated with a reduced risk of hip fractures in women with sHPT.
- The first-year cumulative incidence of NODAT was 15% in our department between 2000 and 2011.
- We showed an association between elevated levels of PTH and NODAT in transplanted patients.

Future perspectives

There is still much more to learn about PTX in patients on renal replacement therapy. We do not fully understand who to refer for surgery, or what effects to expect from the treatment, and when. We do not even know how to perform PTX to achieve the best results. But we do know that despite the development of non-invasive treatments of secondary hyperparathyroidism, PTX will be an important factor in improving bone and cardiovascular health as well as survival in the foreseeable future. There seems to be a survival advantage of PTX in patients on dialysis, but patients with renal transplants need more attention. Studies of risk of cardio-/cerebrovascular disease and hip fractures are lacking for all patients on renal replacement therapy. Study design may also develop, supported by better data from national quality registries. Maybe we will see Nordic multicenter registry studies in the future with both high power and validity. The association we found between sHPT and NODAT may be of importance and should be further studied. The two very serious complications of ESRD clearly represent a threat to patients' health and quality of life.

Popularized scientific summary in Swedish

Mineralerna kalk och fosfat är nödvändiga för bland annat skelettet, tänderna, hjärtat och blodkärlen. I en frisk kropp regleras dessa ämnen så att nivåerna i blodet hålls jämna och att tillräckligt mycket av dem finns lagrat i skelettet. Patienter med kronisk njursvikt löper stor risk att utveckla rubbningar i kalk- och fosfatbalansen. Den försämrade njurfunktionen leder till en minskad förmåga att utsöndra fosfat och uppta kalk i njurarna och tarmen. Även bildandet av aktivt vitamin D som sker i njurarna, hämmas vid en försämrad njurfunktion. Vitamin D är viktigt för bland annat immunförsvaret och mineralomsättningen i kroppen.

För att bibehålla normala nivåer av kalk, fosfat och vitamin D i blodet stimuleras bildningen av hormoner i benvävnaden och bisköldkörtlarna som motverkar effekterna av njursvikten. Bisköldkörtlarna är fyra, risgrynstora körtlar som sitter bakom sköldkörteln på halsen utsöndrar ett hormon, *parathormon*. Vid längre tids njursvikt och stor utsöndring av parathormon växer dessa körtlar sig större och förlorar sin känslighet för mineralnivåerna i blodet. Den ökade mängden parathormon leder till skörare skelett och förkalkningar i blodkärlen. Dödligheten ökar också.

Under de senaste decennierna har läkemedlen mot rubbningar i kalk- och fosfatbalansen förbättrats. Patienterna behandlas med vitamin D, fosfatbindare och läkemedel som gör bisköldkörtlarna känsligare för de faktiska nivåerna av kalk, fosfat och vitamin D i blodet. Många får kontroll på mineralnivåerna genom dessa läkemedel, medan en del patienter behöver kirurgisk behandling mot tillståndet. Det mesta av bisköldkörtelvävnaden opereras då bort för att hejda utsvämningen av parathormon.

Patienter som transplanterats löper en ökad risk att utveckla diabetes. Detta fenomen är välkänt och kan till stor del härledas till den immunhämmande behandling som patienterna får i syfte att förhindra en avstötning av det nya organet. Alla njurtransplanterade behandlas efter ungefär samma protokoll, vissa patienter får diabetes och andra inte. Varför är det så? Det finns tidigare studier som visat ett samband mellan förhöjt blodsocker eller diabetes och en ökad utsöndring av parathormon hos dem som får tumörer i bisköldkörtlarna.

I detta avhandlingsarbete har vi studerat vilken effekt operation har som behandling för överfunktion i bisköldkörtlarna hos patienter i dialys eller med njurtransplanterat när det gäller överlevnad, hjärtinfarkter, stroke och höftfrakturer. Vi har använt oss av registerdata från sjukvården och socialstyrelsen och identifierat ca 600 patienter i Sverige som genomgått bisköldkörteloperation mellan åren 1991 och 2009. Jämförelser av hur det gått för dem som opererats och patienter som enbart läkemedelsbehandlats gjordes. Vi tog bland annat hänsyn till kön, ålder, om patienterna haft dialysbehandling eller varit njurtransplanterade, vilken njursviktsdiagnos de haft, samsjuklighet och om de tidigare haft höftfrakturer, hjärtinfarkter eller stroke.

Till avhandlingen hör också en studie på patienter som njurtransplanterats mellan åren 2000 och 2011 och som följdes på mottagningarna i Malmö och Lund. Med hjälp av registerdata har vi tittat på hur många som utvecklade diabetes det första året efter transplantation. Vi tittade också på om det fanns något samband mellan risken för diabetes och förhöjda nivåer av parathormon.

När det gäller överlevnaden såg vi att patienter i dialysbehandling hade en bättre överlevnad jämfört med kontrollgruppen, detta samband kunde vi inte se hos de njurtransplanterade. Hjärtinfarkter och stroke var fler hos de opererade med dialysbehandling, medan risken var lägre för de njurtransplanterade. Vi såg en lägre risk för höftfrakturer för patienterna som opererats. När vi gjorde en uppdelning efter kön såg vi att det bara var gruppen kvinnor som hade en riskminskning för höftfraktur efter operation. Andelen patienter som insjuknade i diabetes inom ett år efter njurtransplantation var hög, 15%. Vi fann också ett samband mellan nydebuterad diabetes och förhöjda nivåer av parathormon.

En del av resultaten i avhandlingen var väntade. Att överlevnaden förbättrades av operation har visats i tidigare studier av patienter i dialysbehandling, liksom färre höftfrakturer hos kvinnor. Det förvånade oss dock att inte risken för hjärtinfarkter och stroke minskade hos gruppen patienter i dialysbehandling. Man kan spekulera om huruvida de som blir opererade har en värre sjukdomsbild med mer kärlförkalkning än de som inte blir opererade, vilket ger en ökad risk för nya hjärt-/kärlhändelser. Dessa kanske inte leder till döden i lika stor utsträckning som bland dem som inte blivit opererade i bisköldkörtlarna. Resultaten för transplanterade finns inte att jämföra med i några tidigare studier.

Forskningsläget är fortfarande osäkert vad gäller vem som ska opereras i bisköldkörtlarna, när och vilken nytta operationen har, även om det verkar som om överlevnaden förbättras efter operation för patienter i dialysbehandling. Effekterna bör studeras vidare, och framförallt måste gruppen njurtransplanterade med överfunktion av bisköldkörtlarna efter transplantationen undersökas närmare. Diabetes efter njurtransplantation är vanligt förekommande och en allvarlig risk för hälsan, till risken kan adderas den som överfunktion i bisköldkörtlarna ger.

Erratum

In Paper I, in Abstract under Results and Table 3, the total number of matched reference patients with a renal allograft at d is $N=736$ instead of $N=892$.

Acknowledgments in Swedish

Martin Almquist, huvudhandledare och Naomi Clyne, bihandledare

Först och främst vill jag rikta ett stort tack till er mina handledare. Martin, dina stora kunskaper i epidemiologi och passion för forskning är både imponerande och inspirerande. Naomi, du har genom din långa och djupa erfarenhet från både kliniskt och vetenskapligt arbete varit en mycket stor hjälp för mig genom alla åren som doktorand. Ni har båda delat glädjen över framgångar med mig och funnits där och stöttat mig i perioder då det varit tungt och andra delar av livet krävt sin tid och uppmärksamhet. Att ha forskningsarbete inom en specialitet och arbeta kliniskt inom en annan är inte alltid så lätt, men med er som handledare har jag aldrig funderat över att byta forskningsfält.

Shahriar Akaberi, handledare och vän

Jag var bara läkarstudent när vi träffades och pratade forskning över en kopp kaffe när patienten vi skulle träffa hade fått förhinder. Det ledde till sommarforskarsskola, en kontakt med huvudhandledarna, doktorandskap och publikationer. Du har inte bara fått igång mitt forskningsarbete och delat med dig av dina kunskaper inom njurmedicin utan också blivit en vän som ger kloka råd och lyssnar. Jag är så tacksam över att patienter ibland har bättre för sig än att komma till doktorn.

Elin Isaksson, forskarkollega och vän

Du är en sann förebild för mig, trots att du är mycket yngre. Du är smart och kompetent, har en massa energi, får saker gjorda. Och dessutom visar du att man kan ha genuint roligt när man forskar. Tack för samarbetet och alla viktiga samtal om livet.

Tomasz Czuba, Andreas Muth, Karl-Göran Prütz, Eva Reihné, Rebecca Rylance och Gunnar Sterner, forskarkollegor och medförfattare. Tillsammans har vi åstadkommit fyra delarbeten och denna avhandling. Jag är så tacksam och glad över det fina samarbete vi haft och all kompetens och engagemang ni bidragit med i processen.

Jonas Ranstam, statistisk rådgivare

Tack för alla goda råd, analyser och genomläsningar av manuset. Jag hade aldrig haft råd att anlita en så välmeriterad rådgivare som du. Du fanns ödmjukt med i

arbetet men avstod ifrån att vara medförfattare eller att önska något i gengäld. Det är stort.

Andra kollegor, chefer, administratörer

Tack till alla kollegor, chefer och medicinska sekreterare, chefstöd, ekonomer och andra som visat intresse för det jag gjort och backat upp mig på olika sätt under de här sju åren. Jag vill inte nämna några namn, för då riskerar jag att missa någon. Ni är helt fantastiska.

Vänner

Jag är så tacksam för alla goda vänner jag har som funnits med mig länge eller som ganska nyss kommit in i mitt liv. Fast ni inte riktigt förstått vad jag gjort har ni varit nyfikna och stöttande. **Anna, Klara, Krister** och **Malin** har dessutom läst min populärvetenskapliga sammanfattning och kommit med värdefulla synpunkter på den, jag är så tacksam för det.

Familj

Stort tack till **Annika** för omslagsbilden och baksidan och **Mona** för allmänsupport och genomläsning. Och till alla er övriga för att ni alltid är glada för min och varandras skull när positiva saker händer. I svåra tider är hjälpsamheten och förståelsen stor. **Mamma** missade tyvärr både läkarexamen och disputation men jag tror hon finns någonstans och är stolt över mig. Sen jag blev vuxen har min familj vidgats och omfattar nu ännu fler personer som är viktiga för mig.

Simon och Måns, söner

Jag är så stolt över er. Ni är helt underbara och jag är så tacksam över att få vara er mamma. Ni är vuxna nu, men har haft en mamma som studerat och lagt tid på forskning under en stor del av er uppväxt. Jag tycker vi har fått ihop det bra tillsammans ändå.

Johan

Du kom in i mitt liv när jag var mitt i doktorandarbetet. Du uppmuntrade mig att göra färdigt, stöttade mig och hjälpte mig med allt det du kunde för att underlätta för mig. Med så mycket kärlek i livet kan man försätta berg, om man vill.

References

1. Kidney Disease: Improving Global Outcomes (KDIGO) CKD Work Group. KDIGO 2012 Clinical practice guideline for the evaluation and management of chronic kidney disease. *Kidney Int Suppl.* 2013;1–150.
2. Jha V, Garcia-Garcia G, Iseki K, et al. Chronic kidney disease: global dimension and perspectives. *Lancet.* 2013;382(9888):260-72.
3. (KDIGO) KDIGO. url: <https://kdigo.org/>. 20191020.
4. Cameron JJ, Whiteside C, Katz J, Devins GM. Differences in quality of life across renal replacement therapies: a meta-analytic comparison. *Am J Kidney Dis.* 2000;35(4):629-37.
5. Magee CC, Pascual M. Update in renal transplantation. *Arch Intern Med.* 2004;164(13):1373-88.
6. Oniscu GC, Brown H, Forsythe JL. Impact of cadaveric renal transplantation on survival in patients listed for transplantation. *J Am Soc Nephrol.* 2005;16(6):1859-65.
7. Wolfe RA, Ashby VB, Milford EL, et al. Comparison of mortality in all patients on dialysis, patients on dialysis awaiting transplantation, and recipients of a first cadaveric transplant. *N Engl J Med.* 1999;341(23):1725-30.
8. Trinh E, Chan CT, Perl J. Dialysis modality and survival: Done to death. *Semin Dial.* 2018;31(4):315-24.
9. Swedish Renal Registry Annual Report 2019.
10. Cianciolo G, Capelli I, Angelini ML, et al. Importance of vascular calcification in kidney transplant recipients. *Am J Nephrol.* 2014;39(5):418-26.
11. Canoz MB, Yavuz D, Altunoglu A, Yavuz R, Colak T, Haberal M. Successful Renal Transplantation, Bone Mineral Densitometry, and Affecting Factors. *Transplant Proc.* 2015;47(6):1813-9.
12. Sia IG, Paya CV. Infectious complications following renal transplantation. *Surg Clin North Am.* 1998;78(1):95-112.
13. Grulich AE, van Leeuwen MT, Falster MO, Vajdic CM. Incidence of cancers in people with HIV/AIDS compared with immunosuppressed transplant recipients: a meta-analysis. *Lancet.* 2007;370(9581):59-67.
14. Bellorin-Font E, Vazquez-Rios G, Martin KJ. Controversies in the Management of Secondary Hyperparathyroidism in Chronic Kidney Disease. *Curr Osteoporos Rep.* 2019.
15. Llach F, Velasquez Forero F. Secondary hyperparathyroidism in chronic renal failure: pathogenic and clinical aspects. *Am J Kidney Dis.* 2001;38(5 Suppl 5):S20-33.

- 16.Torres PA, De Broe M. Calcium-sensing receptor, calcimimetics, and cardiovascular calcifications in chronic kidney disease. *Kidney Int.* 2012;82(1):19-25.
- 17.Ganesh SK, Stack AG, Levin NW, Hulbert-Shearon T, Port FK. Association of elevated serum PO(4), Ca x PO(4) product, and parathyroid hormone with cardiac mortality risk in chronic hemodialysis patients. *J Am Soc Nephrol.* 2001;12(10):2131-8.
- 18.Portillo MR, Rodriguez-Ortiz ME. Secondary Hyperparathyroidism: Pathogenesis, Diagnosis, Preventive and Therapeutic Strategies. *Rev Endocr Metab Disord.* 2017;18(1):79-95.
- 19.Rodriguez M, Goodman WG, Liakopoulos V, Messa P, Wiecek A, Cunningham J. The Use of Calcimimetics for the Treatment of Secondary Hyperparathyroidism: A 10 Year Evidence Review. *Semin Dial.* 2015;28(5):497-507.
- 20.Rodriguez-Ortiz ME, Pendon-Ruiz de Mier MV, Rodriguez M. Parathyroidectomy in dialysis patients: Indications, methods, and consequences. *Semin Dial.* 2019;32(5):444-51.
- 21.Isaksson E, Sterner G. Early development of secondary hyperparathyroidism following renal transplantation. *Nephron Clin Pract.* 2012;121(1-2):c68-72.
- 22.Torres A, Rodriguez AP, Concepcion MT, et al. Parathyroid function in long-term renal transplant patients: importance of pre-transplant PTH concentrations. *Nephrol Dial Transplant.* 1998;13 Suppl 3:94-7.
- 23.Evenepoel P, Claes K, Kuypers DR, Debruyne F, Vanrenterghem Y. Parathyroidectomy after successful kidney transplantation: a single centre study. *Nephrol Dial Transplant.* 2007;22(6):1730-7.
- 24.Jeon HJ, Kim YJ, Kwon HY, et al. Impact of parathyroidectomy on allograft outcomes in kidney transplantation. *Transpl Int.* 2012;25(12):1248-56.
- 25.Rodriguez-Araujo G, Nakagami H. Pathophysiology of cardiovascular disease in diabetes mellitus. *Cardiovasc Endocrinol Metab.* 2018;7(1):4-9.
- 26.Procopio M, Magro G, Cesario F, et al. The oral glucose tolerance test reveals a high frequency of both impaired glucose tolerance and undiagnosed Type 2 diabetes mellitus in primary hyperparathyroidism. *Diabet Med.* 2002;19(11):958-61.
- 27.Taylor WH, Khaleeli AA. Coincident diabetes mellitus and primary hyperparathyroidism. *Diabetes Metab Res Rev.* 2001;17(3):175-80.
- 28.Richards ML, Thompson NW. Diabetes mellitus with hyperparathyroidism: another indication for parathyroidectomy? *Surgery.* 1999;126(6):1160-6.
- 29.Takeda E, Taketani Y, Sawada N, Sato T, Yamamoto H. The regulation and function of phosphate in the human body. *Biofactors.* 2004;21(1-4):345-55.
- 30.Evenepoel P, Rodriguez M, Ketteler M. Laboratory abnormalities in CKD-MBD: markers, predictors, or mediators of disease? *Semin Nephrol.* 2014;34(2):151-63.
- 31.Kaneko I, Tatsumi S, Segawa H, Miyamoto KI. Control of phosphate balance by the kidney and intestine. *Clin Exp Nephrol.* 2017;21(Suppl 1):21-6.
- 32.Goltzman D. Physiology of Parathyroid Hormone. *Endocrinol Metab Clin North Am.* 2018;47(4):743-58.
- 33.Vervloet MG, Sezer S, Massy ZA, et al. The role of phosphate in kidney disease. *Nat Rev Nephrol.* 2017;13(1):27-38.

- 34.Silva BC, Bilezikian JP. Parathyroid hormone: anabolic and catabolic actions on the skeleton. *Curr Opin Pharmacol*. 2015;22:41-50.
- 35.Cunningham J, Locatelli F, Rodriguez M. Secondary hyperparathyroidism: pathogenesis, disease progression, and therapeutic options. *Clin J Am Soc Nephrol*. 2011;6(4):913-21.
- 36.Hardcastle MR, Dittmer KE. Fibroblast Growth Factor 23: A New Dimension to Diseases of Calcium-Phosphorus Metabolism. *Vet Pathol*. 2015;52(5):770-84.
- 37.Hu MC, Shi M, Zhang J, et al. Klotho: a novel phosphaturic substance acting as an autocrine enzyme in the renal proximal tubule. *FASEB J*. 2010;24(9):3438-50.
- 38.Peacock M. Calcium metabolism in health and disease. *Clin J Am Soc Nephrol*. 2010;5 Suppl 1:S23-30.
- 39.Meleleo D, Picciarelli V. Effect of calcium ions on human calcitonin. Possible implications for bone resorption by osteoclasts. *Biomaterials*. 2016;29(1):61-79.
- 40.Peterlik M, Cross HS. Vitamin D and calcium deficits predispose for multiple chronic diseases. *Eur J Clin Invest*. 2005;35(5):290-304.
- 41.DeLuca HF. Overview of general physiologic features and functions of vitamin D. *Am J Clin Nutr*. 2004;80(6 Suppl):1689S-96S.
- 42.Holick MF. Vitamin D deficiency. *N Engl J Med*. 2007;357(3):266-81.
- 43.Komaba H, Kakuta T, Fukagawa M. Management of secondary hyperparathyroidism: how and why? *Clin Exp Nephrol*. 2017;21(Suppl 1):37-45.
- 44.Wolf M. Update on fibroblast growth factor 23 in chronic kidney disease. *Kidney Int*. 2012;82(7):737-47.
- 45.Massari PU. Disorders of bone and mineral metabolism after renal transplantation. *Kidney Int*. 1997;52(5):1412-21.
- 46.Evenepoel P. Recovery versus persistence of disordered mineral metabolism in kidney transplant recipients. *Semin Nephrol*. 2013;33(2):191-203.
- 47.Marcen R, Ponte B, Rodriguez-Mendiola N, et al. Secondary hyperparathyroidism after kidney transplantation: a cross-sectional study. *Transplant Proc*. 2009;41(6):2391-3.
- 48.Douthat WG, Chiurciu CR, Massari PU. New options for the management of hyperparathyroidism after renal transplantation. *World J Transplant*. 2012;2(3):41-5.
- 49.Lou I, Foley D, Odorico SK, et al. How Well Does Renal Transplantation Cure Hyperparathyroidism? *Ann Surg*. 2015;262(4):653-9.
- 50.Fukagawa M. Cell biology of parathyroid hyperplasia in uremia. *Am J Med Sci*. 1999;317(6):377-82.
- 51.Fraser WD. Hyperparathyroidism. *The Lancet*. 2009;374(9684):145-58.
- 52.Cocchiara G, Fazzotta S, Palumbo VD, et al. The medical and surgical treatment in secondary and tertiary hyperparathyroidism. Review. *La Clinica terapeutica*. 2017;168(2):e158-e67.
- 53.Messa P, Sindici C, Cannella G, et al. Persistent secondary hyperparathyroidism after renal transplantation. *Kidney Int*. 1998;54(5):1704-13.
- 54.Lorenz K, Bartsch DK, Sancho JJ, Guigard S, Triponez F. Surgical management of secondary hyperparathyroidism in chronic kidney disease--a consensus report of the

- European Society of Endocrine Surgeons. *Langenbecks Arch Surg*. 2015;400(8):907-27.
- 55.Larsson T, Nisbeth U, Ljunggren O, Juppner H, Jonsson KB. Circulating concentration of FGF-23 increases as renal function declines in patients with chronic kidney disease, but does not change in response to variation in phosphate intake in healthy volunteers. *Kidney Int*. 2003;64(6):2272-9.
 - 56.Koh N, Fujimori T, Nishiguchi S, et al. Severely reduced production of klotho in human chronic renal failure kidney. *Biochem Biophys Res Commun*. 2001;280(4):1015-20.
 - 57.Zou D, Wu W, He Y, Ma S, Gao J. The role of klotho in chronic kidney disease. *BMC Nephrol*. 2018;19(1):285.
 - 58.Levin A, Bakris GL, Molitch M, et al. Prevalence of abnormal serum vitamin D, PTH, calcium, and phosphorus in patients with chronic kidney disease: results of the study to evaluate early kidney disease. *Kidney Int*. 2007;71(1):31-8.
 - 59.Hruska KA, Saab G, Mathew S, Lund R. Renal osteodystrophy, phosphate homeostasis, and vascular calcification. *Semin Dial*. 2007;20(4):309-15.
 - 60.Maravic M, Ostertag A, Torres PU, Cohen-Solal M. Incidence and risk factors for hip fractures in dialysis patients. *Osteoporos Int*. 2014;25(1):159-65.
 - 61.Alem AM, Sherrard DJ, Gillen DL, et al. Increased risk of hip fracture among patients with end-stage renal disease. *Kidney Int*. 2000;58(1):396-9.
 - 62.Beaubrun AC, Kilpatrick RD, Freburger JK, Bradbury BD, Wang L, Brookhart MA. Temporal trends in fracture rates and postdischarge outcomes among hemodialysis patients. *J Am Soc Nephrol*. 2013;24(9):1461-9.
 - 63.Fukagawa M, Kazama JJ, Kurokawa K. Renal osteodystrophy and secondary hyperparathyroidism. *Nephrol Dial Transplant*. 2002;17 Suppl 10:2-5.
 - 64.Kanis JA. Osteomalacia and chronic renal failure. *J Clin Pathol*. 1981;34(11):1295-307.
 - 65.Drueke TB, Massy ZA. Changing bone patterns with progression of chronic kidney disease. *Kidney Int*. 2016;89(2):289-302.
 - 66.Salusky IB, Goodman WG. Adynamic renal osteodystrophy: is there a problem? *J Am Soc Nephrol*. 2001;12(9):1978-85.
 - 67.Davies MR, Lund RJ, Mathew S, Hruska KA. Low turnover osteodystrophy and vascular calcification are amenable to skeletal anabolism in an animal model of chronic kidney disease and the metabolic syndrome. *J Am Soc Nephrol*. 2005;16(4):917-28.
 - 68.Massy Z, Drueke T. Adynamic bone disease is a predominant bone pattern in early stages of chronic kidney disease. *J Nephrol*. 2017;30(5):629-34.
 - 69.Iwasaki Y, Yamato H, Nii-Kono T, et al. Insufficiency of PTH action on bone in uremia. *Kidney Int Suppl*. 2006(102):S34-6.
 - 70.Kanbay M, Kasapoglu B, Turgut F, Akcay A. Secondary hyperparathyroidism is associated with higher mortality in men with moderate to severe chronic kidney disease. *Kidney Int*. 2008;74(7):967-8; author reply 8.

71. Foley RN, Parfrey PS, Sarnak MJ. Clinical epidemiology of cardiovascular disease in chronic renal disease. *Am J Kidney Dis.* 1998;32(5 Suppl 3):S112-9.
72. Arbab-Zadeh A, Fuster V. The myth of the "vulnerable plaque": transitioning from a focus on individual lesions to atherosclerotic disease burden for coronary artery disease risk assessment. *J Am Coll Cardiol.* 2015;65(8):846-55.
73. Raggi P, Kleerekoper M. Contribution of bone and mineral abnormalities to cardiovascular disease in patients with chronic kidney disease. *Clin J Am Soc Nephrol.* 2008;3(3):836-43.
74. Lisowska A, Musial WJ, Lisowski P, Knapp M, Malyszko J, Dobrzycki S. Intima-media thickness is a useful marker of the extent of coronary artery disease in patients with impaired renal function. *Atherosclerosis.* 2009;202(2):470-5.
75. Derici U, El Nahas AM. Vascular calcifications in uremia: old concepts and new insights. *Semin Dial.* 2006;19(1):60-8.
76. Goodman WG, Goldin J, Kuizon BD, et al. Coronary-artery calcification in young adults with end-stage renal disease who are undergoing dialysis. *N Engl J Med.* 2000;342(20):1478-83.
77. Braun J, Oldendorf M, Moshage W, Heidler R, Zeitler E, Luft FC. Electron beam computed tomography in the evaluation of cardiac calcification in chronic dialysis patients. *Am J Kidney Dis.* 1996;27(3):394-401.
78. Kramer H, Toto R, Peshock R, Cooper R, Victor R. Association between chronic kidney disease and coronary artery calcification: the Dallas Heart Study. *J Am Soc Nephrol.* 2005;16(2):507-13.
79. Bellasi A, Ferramosca E, Ratti C, Block G, Raggi P. Cardiac valve calcification is a marker of vascular disease in prevalent hemodialysis patients. *J Nephrol.* 2012;25(2):211-8.
80. Ballanti P, Silvestrini G, Pisano S, et al. Medial artery calcification of uremic patients: a histological, histochemical and ultrastructural study. *Histol Histopathol.* 2011;26(2):191-200.
81. Shanahan CM, Crouthamel MH, Kapustin A, Giachelli CM. Arterial calcification in chronic kidney disease: key roles for calcium and phosphate. *Circ Res.* 2011;109(6):697-711.
82. Guerin AP, London GM, Marchais SJ, Metivier F. Arterial stiffening and vascular calcifications in end-stage renal disease. *Nephrol Dial Transplant.* 2000;15(7):1014-21.
83. Nitta K, Akiba T, Uchida K, et al. Left ventricular hypertrophy is associated with arterial stiffness and vascular calcification in hemodialysis patients. *Hypertens Res.* 2004;27(1):47-52.
84. Baby D, Upadhyay M, Joseph MD, et al. Calciphylaxis and its diagnosis: A review. *J Family Med Prim Care.* 2019;8(9):2763-7.
85. Chang JJ. Calciphylaxis: Diagnosis, Pathogenesis, and Treatment. *Adv Skin Wound Care.* 2019;32(5):205-15.
86. Fine A, Zacharias J. Calciphylaxis is usually non-ulcerating: risk factors, outcome and therapy. *Kidney Int.* 2002;61(6):2210-7.

87. Weenig RH, Sewell LD, Davis MD, McCarthy JT, Pittelkow MR. Calciphylaxis: natural history, risk factor analysis, and outcome. *J Am Acad Dermatol*. 2007;56(4):569-79.
88. Nigwekar SU, Kroshinsky D, Nazarian RM, et al. Calciphylaxis: risk factors, diagnosis, and treatment. *Am J Kidney Dis*. 2015;66(1):133-46.
89. KDIGO. KDIGO 2017 Clinical Practice Guideline Update for the Diagnosis, Evaluation, Prevention, and Treatment of Chronic Kidney Disease–Mineral and Bone Disorder (CKD-MBD). *Kidney International Supplements*. 2017;7(1).
90. Moon H, Chin HJ, Na KY, et al. Hyperphosphatemia and risks of acute kidney injury, end-stage renal disease, and mortality in hospitalized patients. *BMC Nephrol*. 2019;20(1):362.
91. Da J, Xie X, Wolf M, et al. Serum Phosphorus and Progression of CKD and Mortality: A Meta-analysis of Cohort Studies. *Am J Kidney Dis*. 2015;66(2):258-65.
92. Foley RN, Collins AJ, Herzog CA, Ishani A, Kalra PA. Serum phosphorus levels associate with coronary atherosclerosis in young adults. *J Am Soc Nephrol*. 2009;20(2):397-404.
93. Block GA, Klassen PS, Lazarus JM, Ofsthun N, Lowrie EG, Chertow GM. Mineral metabolism, mortality, and morbidity in maintenance hemodialysis. *J Am Soc Nephrol*. 2004;15(8):2208-18.
94. Cancela AL, Santos RD, Titan SM, et al. Phosphorus is associated with coronary artery disease in patients with preserved renal function. *PLoS One*. 2012;7(5):e36883.
95. Adeney KL, Siscovick DS, Ix JH, et al. Association of serum phosphate with vascular and valvular calcification in moderate CKD. *J Am Soc Nephrol*. 2009;20(2):381-7.
96. Achinger SG, Ayus JC. Left ventricular hypertrophy: is hyperphosphatemia among dialysis patients a risk factor? *J Am Soc Nephrol*. 2006;17(12 Suppl 3):S255-61.
97. Bellinghieri G, Santoro D, Savica V. Emerging drugs for hyperphosphatemia. *Expert Opin Emerg Drugs*. 2007;12(3):355-65.
98. Patel L, Bernard LM, Elder GJ. Sevelamer Versus Calcium-Based Binders for Treatment of Hyperphosphatemia in CKD: A Meta-Analysis of Randomized Controlled Trials. *Clin J Am Soc Nephrol*. 2016;11(2):232-44.
99. Block GA, Wheeler DC, Persky MS, et al. Effects of phosphate binders in moderate CKD. *J Am Soc Nephrol*. 2012;23(8):1407-15.
100. Maizel J, Six I, Dupont S, et al. Effects of sevelamer treatment on cardiovascular abnormalities in mice with chronic renal failure. *Kidney international*. 2013;84(3):491-500.
101. Phan O, Maillard M, Malluche HH, Stehle J-C, Funk F, Burnier M. Effects of Sucroferric Oxyhydroxide Compared to Lanthanum Carbonate and Sevelamer Carbonate on Phosphate Homeostasis and Vascular Calcifications in a Rat Model of Chronic Kidney Failure. *BioMed research international*. 2015;2015:515606-.
102. Tokumoto M, Mizobuchi M, Finch JL, Nakamura H, Martin DR, Slatopolsky E. Blockage of the renin-angiotensin system attenuates mortality but not vascular calcification in uremic rats: sevelamer carbonate prevents vascular calcification. *American journal of nephrology*. 2009;29(6):582-91.

- 103.Brønden A, Larsen EL, Karstoft K, et al. Changes in oxidative nucleic acid modifications and inflammation following one-week treatment with the bile acid sequestrant sevelamer: Two randomised, placebo-controlled trials. *Journal of diabetes and its complications*. 2019;107446-.
- 104.Huybrechts KF, Caro JJ, Wilson DA, O'Brien JA. Health and economic consequences of sevelamer use for hyperphosphatemia in patients on hemodialysis. *Value in health : the journal of the International Society for Pharmacoeconomics and Outcomes Research*. 2005;8(5):549-61.
- 105.Chertow GM, Burke SK, Raggi P, Treat to Goal Working G. Sevelamer attenuates the progression of coronary and aortic calcification in hemodialysis patients. *Kidney international*. 2002;62(1):245-52.
- 106.Floege J, Kim J, Ireland E, et al. Serum iPTH, calcium and phosphate, and the risk of mortality in a European haemodialysis population. *Nephrol Dial Transplant*. 2011;26(6):1948-55.
- 107.Moe SM. Vascular calcification and renal osteodystrophy relationship in chronic kidney disease. *Eur J Clin Invest*. 2006;36 Suppl 2:51-62.
- 108.Cozzolino M, Brandenburg V. Paricalcitol and outcome: a manual on how a vitamin D receptor activator (VDRA) can help us to get down the "U". *Clin Nephrol*. 2009;71(6):593-601.
- 109.Xu L, Wan X, Huang Z, et al. Impact of vitamin D on chronic kidney diseases in non-dialysis patients: a meta-analysis of randomized controlled trials. *PLoS One*. 2013;8(4):e61387.
- 110.Avram MM, Mittman N, Myint MM, Fein P. Importance of low serum intact parathyroid hormone as a predictor of mortality in hemodialysis and peritoneal dialysis patients: 14 years of prospective observation. *Am J Kidney Dis*. 2001;38(6):1351-7.
- 111.Lee SA, Lee MJ, Ryu GW, et al. Low serum intact parathyroid hormone level is an independent risk factor for overall mortality and major adverse cardiac and cerebrovascular events in incident dialysis patients. *Osteoporos Int*. 2016;27(9):2717-26.
- 112.Tentori F, Blayney MJ, Albert JM, et al. Mortality risk for dialysis patients with different levels of serum calcium, phosphorus, and PTH: the Dialysis Outcomes and Practice Patterns Study (DOPPS). *Am J Kidney Dis*. 2008;52(3):519-30.
- 113.Tentori F, Zepel L, Fuller DS, et al. The DOPPS Practice Monitor for US Dialysis Care: PTH Levels and Management of Mineral and Bone Disorder in US Hemodialysis Patients. *Am J Kidney Dis*. 2015;66(3):536-9.
- 114.Cozzolino M, Brancaccio D. Emerging role for the vitamin D receptor activator (VDRA), paricalcitol, in the treatment of secondary hyperparathyroidism. *Expert Opin Pharmacother*. 2008;9(6):947-54.
- 115.Cavanaugh A, Huang Y, Breitwieser GE. Behind the curtain: cellular mechanisms for allosteric modulation of calcium-sensing receptors. *Br J Pharmacol*. 2012;165(6):1670-7.

- 116.Sumida K, Nakamura M, Ubara Y, et al. Cinacalcet upregulates calcium-sensing receptors of parathyroid glands in hemodialysis patients. *Am J Nephrol*. 2013;37(5):405-12.
- 117.Rroji M, Spasovski G. Calcimimetics versus parathyroidectomy: What is preferable? *Int Urol Nephrol*. 2018;50(7):1271-5.
- 118.Sekercioglu N, Busse JW, Sekercioglu MF, et al. Cinacalcet versus standard treatment for chronic kidney disease: a systematic review and meta-analysis. *Ren Fail*. 2016;38(6):857-74.
- 119.Shavit L, Lifschitz M, Slotki I. Long-Term Hypoparathyroidism and Hypophosphatemia in Dialysis Patients. *J Investig Med High Impact Case Rep*. 2014;2(1):2324709614527258.
- 120.Lorenzoni V, Trieste L, Turchetti G. The cost-effectiveness of drug therapies to treat secondary hyperparathyroidism in renal failure: a focus on evidence regarding paricalcitol and cinacalcet. *Expert Rev Pharmacoecon Outcomes Res*. 2015;15(4):611-24.
- 121.Gincherman Y, Moloney K, McKee C, Coyne DW. Assessment of adherence to cinacalcet by prescription refill rates in hemodialysis patients. *Hemodial Int*. 2010;14(1):68-72.
- 122.Oertli D, Udelsman R. Surgery of the Thyroid and Parathyroid Glands: Springer Science & Business Media; 2012.
- 123.Johansson H. The Uppsala anatomist Ivar Sandstrom and the parathyroid gland. *Ups J Med Sci*. 2015;120(2):72-7.
- 124.Mohebbati A, Shaha AR. Anatomy of thyroid and parathyroid glands and neurovascular relations. *Clin Anat*. 2012;25(1):19-31.
- 125.Ritter CS, Haughey BH, Miller B, Brown AJ. Differential gene expression by oxyphil and chief cells of human parathyroid glands. *J Clin Endocrinol Metab*. 2012;97(8):E1499-505.
- 126.Fraser WD. Hyperparathyroidism. *Lancet*. 2009;374(9684):145-58.
- 127.Akabeti S, Clyne N, Sterner G, et al. Temporal trends and risk factors for parathyroidectomy in the Swedish dialysis and transplant population - a nationwide, population-based study 1991 - 2009. *BMC Nephrol*. 2014;15:75.
- 128.Kim SM, Long J, Montez-Rath ME, Leonard MB, Norton JA, Chertow GM. Rates and Outcomes of Parathyroidectomy for Secondary Hyperparathyroidism in the United States. *Clin J Am Soc Nephrol*. 2016;11(7):1260-7.
- 129.Tentori F, Wang M, Bieber BA, et al. Recent changes in therapeutic approaches and association with outcomes among patients with secondary hyperparathyroidism on chronic hemodialysis: the DOPPS study. *Clin J Am Soc Nephrol*. 2015;10(1):98-109.
- 130.Han T, Rong G, Quan D, et al. Meta-analysis: the efficacy and safety of paricalcitol for the treatment of secondary hyperparathyroidism and proteinuria in chronic kidney disease. *Biomed Res Int*. 2013;2013:320560.
- 131.Xie Y, Su P, Sun Y, et al. Comparative efficacy and safety of paricalcitol versus vitamin D receptor activators for dialysis patients with secondary

- hyperparathyroidism: a meta-analysis of randomized controlled trials. *BMC Nephrol.* 2017;18(1):272.
132. Block GA, Martin KJ, de Francisco AL, et al. Cinacalcet for secondary hyperparathyroidism in patients receiving hemodialysis. *N Engl J Med.* 2004;350(15):1516-25.
 133. Almqvist M, Clyne N, Isaksson E. The treatment of renal hyperparathyroidism. *Endocr Relat Cancer.* 2019.
 134. Tominaga Y, Matsuoka S, Uno N, Sato T. Parathyroidectomy for secondary hyperparathyroidism in the era of calcimimetics. *Ther Apher Dial.* 2008;12 Suppl 1:S21-6.
 135. Lee CT, Chou FF, Chang HW, et al. Effects of parathyroidectomy on iron homeostasis and erythropoiesis in hemodialysis patients with severe hyperparathyroidism. *Blood Purif.* 2003;21(6):369-75.
 136. Yasunaga C, Matsuo K, Yanagida T, Matsuo S, Nakamoto M, Goya T. Early effects of parathyroidectomy on erythropoietin production in secondary hyperparathyroidism. *American journal of surgery.* 2002;183(2):199-204.
 137. Kriskovich MD, Holman JM, Haller JR. Calciphylaxis: is there a role for parathyroidectomy? *The Laryngoscope.* 2000;110(4):603-7.
 138. Gao Z, Li X, Miao J, Lun L. Impacts of parathyroidectomy on calcium and phosphorus metabolism disorder, arterial calcification and arterial stiffness in haemodialysis patients. *Asian journal of surgery.* 2019;42(1):6-10.
 139. Schneider R, Steinmetz C, Karakas E, Bartsch DK, Schlosser K. Influence of Parathyroidectomy on Bone Metabolism and Bone Pain in Patients with Secondary Hyperparathyroidism. *European surgical research Europäische chirurgische Forschung Recherches chirurgicales europeennes.* 2018;59(1-2):35-47.
 140. Kim HC, Cheigh JS, David DS, et al. Long term results of subtotal parathyroidectomy in patients with end-stage renal disease. *Am Surg.* 1994;60(9):641-9.
 141. Rudser KD, de Boer IH, Dooley A, Young B, Kestenbaum B. Fracture risk after parathyroidectomy among chronic hemodialysis patients. *J Am Soc Nephrol.* 2007;18(8):2401-7.
 142. Lin HC, Chen CL, Lin HS, et al. Parathyroidectomy improves cardiovascular outcome in nondiabetic dialysis patients with secondary hyperparathyroidism. *Clin Endocrinol (Oxf).* 2014;80(4):508-15.
 143. Kestenbaum B, Andress DL, Schwartz SM, et al. Survival following parathyroidectomy among United States dialysis patients. *Kidney Int.* 2004;66(5):2010-6.
 144. Foley RN, Li S, Liu J, Gilbertson DT, Chen SC, Collins AJ. The fall and rise of parathyroidectomy in U.S. hemodialysis patients, 1992 to 2002. *J Am Soc Nephrol.* 2005;16(1):210-8.
 145. Ishani A, Liu J, Wetmore JB, et al. Clinical outcomes after parathyroidectomy in a nationwide cohort of patients on hemodialysis. *Clin J Am Soc Nephrol.* 2015;10(1):90-7.

146. Conzo G, Perna AF, Savica V, et al. Impact of parathyroidectomy on cardiovascular outcomes and survival in chronic hemodialysis patients with secondary hyperparathyroidism. A retrospective study of 50 cases prior to the calcimimetics era. *BMC Surg.* 2013;13 Suppl 2:S4.
147. Trombetti A, Stoermann C, Robert JH, et al. Survival after parathyroidectomy in patients with end-stage renal disease and severe hyperparathyroidism. *World J Surg.* 2007;31(5):1014-21.
148. Schneider R, Slater EP, Karakas E, Bartsch DK, Schlosser K. Initial parathyroid surgery in 606 patients with renal hyperparathyroidism. *World journal of surgery.* 2012;36(2):318-26.
149. Isaksson E, Ivarsson K, Akaberi S, et al. Total versus subtotal parathyroidectomy for secondary hyperparathyroidism. *Surgery.* 2019;165(1):142-50.
150. Puccini M, Ceccarelli C, Meniconi O, et al. Near total parathyroidectomy for the treatment of renal hyperparathyroidism. *Gland Surg.* 2017;6(6):638-43.
151. Chen J, Jia X, Kong X, Wang Z, Cui M, Xu D. Total parathyroidectomy with autotransplantation versus subtotal parathyroidectomy for renal hyperparathyroidism: A systematic review and meta-analysis. *Nephrology (Carlton).* 2017;22(5):388-96.
152. Zhang Y, Lu Y, Feng S, Zhan Z, Shen H. Evaluation of laboratory parameters and symptoms after parathyroidectomy in dialysis patients with secondary hyperparathyroidism. *Ren Fail.* 2019;41(1):921-9.
153. Lau WL, Obi Y, Kalantar-Zadeh K. Parathyroidectomy in the Management of Secondary Hyperparathyroidism. *Clin J Am Soc Nephrol.* 2018;13(6):952-61.
154. Li C, Lv L, Wang H, et al. Total parathyroidectomy versus subtotal parathyroidectomy with autotransplantation for secondary hyperparathyroidism: systematic review and meta-analysis. *Renal failure.* 2017;39(1):678-87.
155. Chou F-F, Chi S-Y, Hsieh K-C. Hypoparathyroidism after total parathyroidectomy plus subcutaneous autotransplantation for secondary hyperparathyroidism--any side effects? *World journal of surgery.* 2010;34(10):2350-4.
156. Guerra G, Ilahie A, Ciancio G. Diabetes and kidney transplantation: past, present, and future. *Curr Diab Rep.* 2012;12(5):597-603.
157. Sharif A, Cohn S. Post-transplantation diabetes-state of the art. *Lancet Diabetes Endocrinol.* 2016;4(4):337-49.
158. Suarez O, Pardo M, Gonzalez S, et al. Diabetes mellitus and renal transplantation in adults: is there enough evidence for diagnosis, treatment, and prevention of new-onset diabetes after renal transplantation? *Transplant Proc.* 2014;46(9):3015-20.
159. Miles AM, Sumrani N, Horowitz R, et al. Diabetes mellitus after renal transplantation: as deleterious as non-transplant-associated diabetes? *Transplantation.* 1998;65(3):380-4.
160. Tufton N, Ahmad S, Rolfe C, Rajkariar R, Byrne C, Chowdhury TA. New-onset diabetes after renal transplantation. *Diabet Med.* 2014;31(11):1284-92.
161. Cosio FG, Kudva Y, van der Velde M, et al. New onset hyperglycemia and diabetes are associated with increased cardiovascular risk after kidney transplantation. *Kidney Int.* 2005;67(6):2415-21.

- 162.Kasiske BL, Snyder JJ, Gilbertson D, Matas AJ. Diabetes mellitus after kidney transplantation in the United States. *Am J Transplant.* 2003;3(2):178-85.
- 163.Guitard J, Rostaing L, Kamar N. New-onset diabetes and nephropathy after renal transplantation. *Contrib Nephrol.* 2011;170:247-55.
- 164.Davidson JA, Wilkinson A, International Expert Panel on New-Onset Diabetes after Transplantation. New-Onset Diabetes After Transplantation 2003 International Consensus Guidelines: an endocrinologist's view. *Diabetes Care.* 2004;27(3):805-12.
- 165.Mora PF. New-onset diabetes after renal transplantation. *J Investig Med.* 2010;58(6):755-63.
- 166.Hecking M, Kainz A, Werzowa J, et al. Glucose metabolism after renal transplantation. *Diabetes Care.* 2013;36(9):2763-71.
- 167.Stevens KK, Patel RK, Jardine AG. How to identify and manage diabetes mellitus after renal transplantation. *J Ren Care.* 2012;38 Suppl 1:125-37.
- 168.Pham PT, Pham PM, Pham SV, Pham PA, Pham PC. New onset diabetes after transplantation (NODAT): an overview. *Diabetes Metab Syndr Obes.* 2011;4:175-86.
- 169.Szili-Torok T, Annema W, Anderson JLC, Bakker SJL, Tietge UJF. HDL Cholesterol Efflux Predicts Incident New-Onset Diabetes After Transplantation (NODAT) in Renal Transplant Recipients Independent of HDL Cholesterol Levels. *Diabetes.* 2019;68(10):1915-23.
- 170.Abdulrahman MM, Idris MA, Elhakimi WF, et al. New-onset diabetes after transplantation among renal transplant recipients at a new transplant center; King Fahad Specialist Hospital-Dammam, Saudi Arabia. *Saudi J Kidney Dis Transpl.* 2018;29(4):863-71.
- 171.Bloom RD, Lake JR. Emerging issues in hepatitis C virus-positive liver and kidney transplant recipients. *Am J Transplant.* 2006;6(10):2232-7.
- 172.Hjelmsaeth J, Muller F, Jenssen T, Rollag H, Sagedal S, Hartmann A. Is there a link between cytomegalovirus infection and new-onset posttransplantation diabetes mellitus? Potential mechanisms of virus induced beta-cell damage. *Nephrol Dial Transplant.* 2005;20(11):2311-5.
- 173.Alam U, Asghar O, Azmi S, Malik RA. General aspects of diabetes mellitus. *Handb Clin Neurol.* 2014;126:211-22.
- 174.Hjelmsaeth J, Hartmann A, Kofstad J, et al. Glucose intolerance after renal transplantation depends upon prednisolone dose and recipient age. *Transplantation.* 1997;64(7):979-83.
- 175.Midtvedt K, Hjelmsaeth J, Hartmann A, et al. Insulin resistance after renal transplantation: the effect of steroid dose reduction and withdrawal. *J Am Soc Nephrol.* 2004;15(12):3233-9.
- 176.Zolota A, Miserlis G, Solonaki F, et al. New-Onset Diabetes After Transplantation: Comparison Between a Cyclosporine-Based and a Tacrolimus-Based Immunosuppressive Regimen. *Transplant Proc.* 2018;50(10):3386-91.
- 177.Shi D, Xie T, Deng J, Niu P, Wu W. CYP3A4 and GCK genetic polymorphisms are the risk factors of tacrolimus-induced new-onset diabetes after transplantation in renal transplant recipients. *Eur J Clin Pharmacol.* 2018;74(6):723-9.

- 178.Yilmaz VT, Kocak H, Dinckan A, Cetinkaya R. New-Onset Diabetes Mellitus Associated with Sirolimus Use in Renal Transplant Recipients. *The Eurasian journal of medicine*. 2015;47(3):213-5.
- 179.Palepu S, Prasad GV. New-onset diabetes mellitus after kidney transplantation: Current status and future directions. *World J Diabetes*. 2015;6(3):445-55.
- 180.Goldmannova D, Karasek D, Krystynik O, Zadrazil J. New-onset diabetes mellitus after renal transplantation. *Biomedical papers of the Medical Faculty of the University Palacky, Olomouc, Czechoslovakia*. 2016;160(2):195-200.
- 181.Gomes V, Ferreira F, Guerra J, Bugalho MJ. New-onset diabetes after kidney transplantation: Incidence and associated factors. *World J Diabetes*. 2018;9(7):132-7.
- 182.Cotovio P, Neves M, Rodrigues L, et al. New-onset diabetes after transplantation: assessment of risk factors and clinical outcomes. *Transplant Proc*. 2013;45(3):1079-83.
- 183.Charlson ME, Pompei P, Ales KL, MacKenzie CR. A new method of classifying prognostic comorbidity in longitudinal studies: development and validation. *J Chronic Dis*. 1987;40(5):373-83.
- 184.Quan H, Sundararajan V, Halfon P, et al. Coding algorithms for defining comorbidities in ICD-9-CM and ICD-10 administrative data. *Med Care*. 2005;43(11):1130-9.
- 185.Hougaard P. Frailty models for survival data. *Lifetime Data Anal*. 1995;1(3):255-73.
- 186.Komaba H, Taniguchi M, Wada A, Iseki K, Tsubakihara Y, Fukagawa M. Parathyroidectomy and survival among Japanese hemodialysis patients with secondary hyperparathyroidism. *Kidney Int*. 2015;88(2):350-9.
- 187.Moldovan D, Racasan S, Kacso IM, et al. Survival after parathyroidectomy in chronic hemodialysis patients with severe secondary hyperparathyroidism. *Int Urol Nephrol*. 2015;47(11):1871-7.
- 188.Iwamoto N, Sato N, Nishida M, et al. Total parathyroidectomy improves survival of hemodialysis patients with secondary hyperparathyroidism. *J Nephrol*. 2012;25(5):755-63.
- 189.Assumpcao LR, de Paula Ramos I, Nunes da Cunha G, de Mello Vianna CM, Araujo Maya MC, Araujo DV. Refractory secondary hyperparathyroidism in waiting list for parathyroidectomy: who we should operate first in a quaternary hospital in Brazil regarding survival. *Ren Fail*. 2019;41(1):183-9.
- 190.Kim WW, Rhee Y, Kim BS, et al. Clinical outcomes of parathyroidectomy versus cinacalcet in the clinical management of secondary hyperparathyroidism. *Endocr J*. 2019;66(10):881-9.
- 191.Goldenstein PT, Elias RM, Pires de Freitas do Carmo L, et al. Parathyroidectomy improves survival in patients with severe hyperparathyroidism: a comparative study. *PLoS One*. 2013;8(8):e68870.
- 192.Ho LC, Hung SY, Wang HH, et al. Parathyroidectomy Associates with Reduced Mortality in Taiwanese Dialysis Patients with Hyperparathyroidism: Evidence for the Controversy of Current Guidelines. *Sci Rep*. 2016;6:19150.

- 193.Dussol B, Morand P, Martinat C, et al. Influence of parathyroidectomy on mortality in hemodialysis patients: a prospective observational study. *Ren Fail.* 2007;29(5):579-86.
- 194.Sharma J, Raggi P, Kutner N, et al. Improved long-term survival of dialysis patients after near-total parathyroidectomy. *J Am Coll Surg.* 2012;214(4):400-7; discussion 7-8.
- 195.Costa-Hong V, Jorgetti V, Gowdak LH, Moyses RM, Krieger EM, De Lima JJ. Parathyroidectomy reduces cardiovascular events and mortality in renal hyperparathyroidism. *Surgery.* 2007;142(5):699-703.
- 196.Ma TL, Chang RY, Chen HJ, Liu CY, Hsu CC, Hsu YH. Risk of acute coronary syndrome after parathyroidectomy in patients with end-stage renal disease: A population-based cohort study in Taiwan. *Nephrology (Carlton).* 2018;23(2):139-47.
- 197.Hsu YH, Chen HJ, Shen SC, Tsai WC, Hsu CC, Kao CH. Reduced Stroke Risk After Parathyroidectomy in End-Stage Renal Disease: A 13-Year Population-Based Cohort Study. *Medicine (Baltimore).* 2015;94(23):e936.
- 198.Chou FF, Chen JB, Lee CH, Chen SH, Sheen-Chen SM. Parathyroidectomy can improve bone mineral density in patients with symptomatic secondary hyperparathyroidism. *Arch Surg.* 2001;136(9):1064-8.
- 199.Yamanouchi M, Ubara Y, Hayami N, et al. Bone mineral density 5 years after parathyroidectomy in hemodialysis patients with secondary hyperparathyroidism. *Clin Nephrol.* 2013;79(5):380-6.
- 200.Chan HW, Chu KH, Fung SK, et al. Prospective study on dialysis patients after total parathyroidectomy without autoimplant. *Nephrology (Carlton).* 2010;15(4):441-7.
- 201.Sinangil A, Celik V, Barlas S, et al. The incidence of new onset diabetes after transplantation and related factors: Single center experience. *Nefrologia.* 2017;37(2):181-8.
- 202.Holden RM, Héту M-F, Li TY, et al. The Heart and Kidney: Abnormal Phosphate Homeostasis Is Associated With Atherosclerosis. *Journal of the Endocrine Society.* 2018;3(1):159-70.
- 203.Lutsey PL, Alonso A, Michos ED, et al. Serum magnesium, phosphorus, and calcium are associated with risk of incident heart failure: the Atherosclerosis Risk in Communities (ARIC) Study. *The American journal of clinical nutrition.* 2014;100(3):756-64.
- 204.Saleh FN, Schirmer H, Sundsfjord J, Jorde R. Parathyroid hormone and left ventricular hypertrophy. *European heart journal.* 2003;24(22):2054-60.
- 205.van Ballegooijen AJ, Reinders I, Visser M, Brouwer IA. Parathyroid hormone and cardiovascular disease events: A systematic review and meta-analysis of prospective studies. *American heart journal.* 2013;165(5):655-64.e6645.
- 206.Holmes JW, Borg TK, Covell JW. Structure and mechanics of healing myocardial infarcts. *Annual review of biomedical engineering.* 2005;7:223-53.
- 207.Drücke TB, Massy ZA. Changing bone patterns with progression of chronic kidney disease. *Kidney international.* 2016;89(2):289-302.

208. Wein MN, Kronenberg HM. Regulation of Bone Remodelling by Parathyroid Hormone. *Cold Spring Harbor perspectives in medicine*. 2018;8(8):a031237.
209. Lau WL, Obi Y, Kalantar-Zadeh K. Parathyroidectomy in the Management of Secondary Hyperparathyroidism. *Clinical journal of the American Society of Nephrology : CJASN*. 2018;13(6):952-61.
210. Orwig DL, Chan J, Magaziner J. Hip Fracture and Its Consequences: Differences Between Men and Women. *Orthopedic Clinics*. 2006;37(4):611-22.
211. Fan SL, Chan A, Raftery MJ, Yaqoob MM. Race and sex: predictors of the severity of hyperparathyroidism in peritoneal dialysis patients. *Nephrology (Carlton)*. 2006;11(1):15-20.
212. Evenepoel P, Claes K, Kuypers DR, Debruyne F, Vanrenterghem Y. Parathyroidectomy after successful kidney transplantation: a single centre study. *Nephrology, dialysis, transplantation : official publication of the European Dialysis and Transplant Association - European Renal Association*. 2007;22(6):1730-7.
213. Kumar S, Olukoga AO, Gordon C, et al. Impaired glucose tolerance and insulin insensitivity in primary hyperparathyroidism. *Clin Endocrinol (Oxf)*. 1994;40(1):47-53.
214. Procopio M, Borretta G. Derangement of glucose metabolism in hyperparathyroidism. *J Endocrinol Invest*. 2003;26(11):1136-42.
215. Mak RH. Insulin secretion in uremia: effect of parathyroid hormone and vitamin D metabolites. *Kidney Int Suppl*. 1989;27:S227-30.
216. Akmal M, Massry SG, Goldstein DA, Fanti P, Weisz A, DeFronzo RA. Role of parathyroid hormone in the glucose intolerance of chronic renal failure. *J Clin Invest*. 1985;75(3):1037-44.
217. Taylor WH. The prevalence of diabetes mellitus in patients with primary hyperparathyroidism and among their relatives. *Diabet Med*. 1991;8(7):683-7.
218. Cheung PS, Thompson NW, Brothers TE, Vinik AI. Effect of hyperparathyroidism on the control of diabetes mellitus. *Surgery*. 1986;100(6):1039-47.
219. Quin JD, Gumpert JR. Remission of non-insulin-dependent diabetes mellitus following resection of a parathyroid adenoma. *Diabet Med*. 1997;14(1):80-1.
220. Bannon MP, van Heerden JA, Palumbo PJ, Ilstrup DM. The relationship between primary hyperparathyroidism and diabetes mellitus. *Ann Surg*. 1988;207(4):430-3.
221. Chang E, Donkin SS, Teegarden D. Parathyroid hormone suppresses insulin signaling in adipocytes. *Mol Cell Endocrinol*. 2009;307(1-2):77-82.
222. Thomas DM, Rogers SD, Sleeman MW, et al. Modulation of glucose transport by parathyroid hormone and insulin in UMR 106-01, a clonal rat osteogenic sarcoma cell line. *J Mol Endocrinol*. 1995;14(2):263-75.
223. Fadda GZ, Akmal M, Lipson LG, Massry SG. Direct effect of parathyroid hormone on insulin secretion from pancreatic islets. *Am J Physiol*. 1990;258(6 Pt 1):E975-84.
224. Perna AF, Fadda GZ, Zhou XJ, Massry SG. Mechanisms of impaired insulin secretion after chronic excess of parathyroid hormone. *Am J Physiol*. 1990;259(2 Pt 2):F210-6.
225. DeFronzo RA, Lang R. Hypophosphatemia and glucose intolerance: evidence for tissue insensitivity to insulin. *N Engl J Med*. 1980;303(22):1259-63.

- 226.Castillo M, Campillo JE, Martinez Valdivia M, Osorio C. Effect of phosphate omission on the glucose-induced insulin release in vitro in fed and fasted rats. *Acta Diabetol Lat.* 1982;19(3):281-3.
- 227.Forouhi NG, Luan J, Cooper A, Boucher BJ, Wareham NJ. Baseline serum 25-hydroxy vitamin d is predictive of future glycemic status and insulin resistance: the Medical Research Council Ely Prospective Study 1990-2000. *Diabetes.* 2008;57(10):2619-25.
- 228.Maret-Ouda J, Tao W, Wahlin K, Lagergren J. Nordic registry-based cohort studies: Possibilities and pitfalls when combining Nordic registry data. *Scand J Public Health.* 2017;45(17_suppl):14-9.
- 229.Schon S, Ekberg H, Wikstrom B, Oden A, Ahlmen J. Renal replacement therapy in Sweden. *Scand J Urol Nephrol.* 2004;38(4):332-9.
- 230.Nilsson AC, Spetz CL, Carsjo K, Nightingale R, Smedby B. [Reliability of the hospital registry. The diagnostic data are better than their reputation]. *Lakartidningen.* 1994;91(7):598, 603-5.
- 231.Ludvigsson JF, Andersson E, Ekbom A, et al. External review and validation of the Swedish national inpatient register. *BMC Public Health.* 2011;11:450.
- 232.Scialla JJ, Wolf M. When there will never be a randomized controlled trial. *Kidney International.* 2015;88(2):220-2.
- 233.Gordis L. Epidemiology. In: Saunders, editor.: Elsevier; 2009. p. 167-77.
- 234.Benedetto U, Head SJ, Angelini GD, Blackstone EH. Statistical primer: propensity score matching and its alternatives. *European journal of cardio-thoracic surgery : official journal of the European Association for Cardio-thoracic Surgery.* 2018;53(6):1112-7.

Hyperparathyroidism and parathyroidectomy in patients on renal replacement therapy



Kerstin Ivarsson graduated from Lund University School of Economics and Management in 1993. Twenty years later she finished the School of Medicine at the same university. She also became a doctoral student in nephrology the same year. In 2015 she started her career as a resident physician in child- and adolescence psychiatry. In 2020 she finishes both doctoral studies and becomes a specialist. There is still so much to learn, she will continue to be a student for the rest of her life.

